

Alarm Status

Low		OK
High		Fail

Recorder Info

Serial # : 0010017494	Model : HAXO-8	Battery : OK	Trip # : 150
User ID : cmro II STATIE TROACA 09 06			

Recorder Configuration

Start type : Date/Time start	Temperature alarms	Humidity alarms
Start delay : None	Lower : -30.0 °C after 2 Consecutive	Lower : 10.0 %RH
Interval : 2 Minutes	Upper : 50.0 °C after 2 Consecutive	Upper : 100.0 %RH
Alert indicator : Enabled lower & upper		
OK indicator : Enabled		

Recorded Data

First reading : 3/5/2017 6:00:00 PM	Temperature statistics	Humidity statistics
Last reading : 3/12/2017 5:32:00 PM	Lowest : 4.5 °C	Lowest : 47.1 %RH
Elapsed Time : 6 Days, 23 Hours, 32 Minutes	@ 3/7/2017 5:54:00 AM	@ 3/8/2017 4:16:00 PM
Total readings : 5027	Highest : 49.1 °C	Highest : 100.0 %RH
First evaluated : 3/5/2017 6:00:00 PM	@ 3/12/2017 5:32:00 PM	@ 3/12/2017 5:32:00 PM
Last evaluated : 3/12/2017 5:32:00 PM	Average reading : 9.8 °C	Average reading : 76.3 %RH
Evaluated Time : 6 Days, 23 Hours, 32 Minutes	Standard Deviation (S) : 2.9 °C	Standard Deviation (S) : 9.1 %RH
Evaluated Readings : 5027	Mean Kinetic 10.42 °C	

Low Alarm

Temperature	Triggered : (none)
	Time below : (none)
	Occurrences : 0
Humidity	°C - Minutes below : 0.00
	Triggered : (none)
	Time below : (none)
	Occurrences : 0

High Alarm

Temperature	Triggered : (none)
	Time above : (none)
	Occurrences : 0
Humidity	°C - Minutes above : 0.00
	Triggered : @ 3/12/2017 5:32:00 PM
	Time above : (none)
	Occurrences : 1

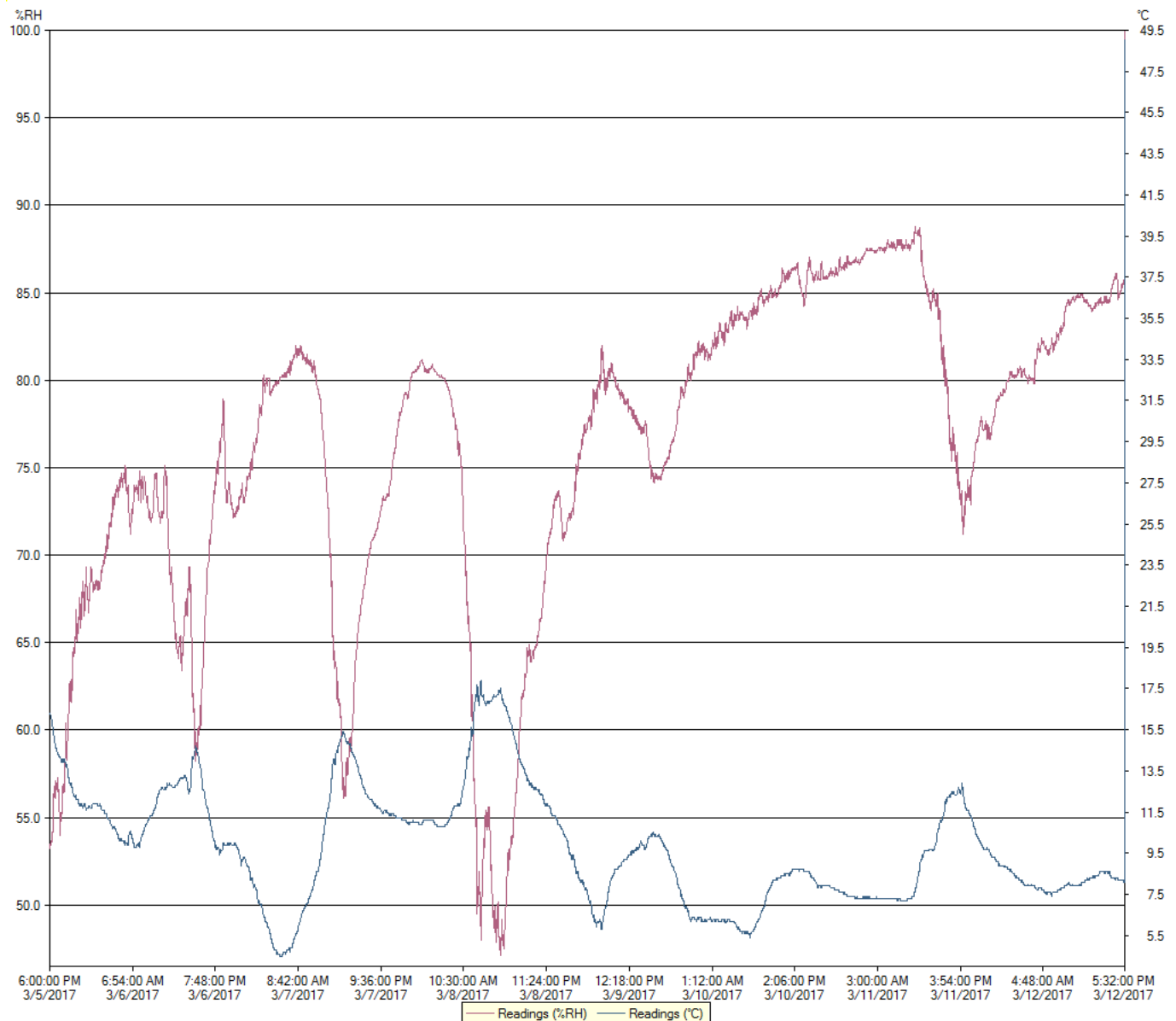

Chart

0010017494 - cmro II STATIE TROACA 09 06

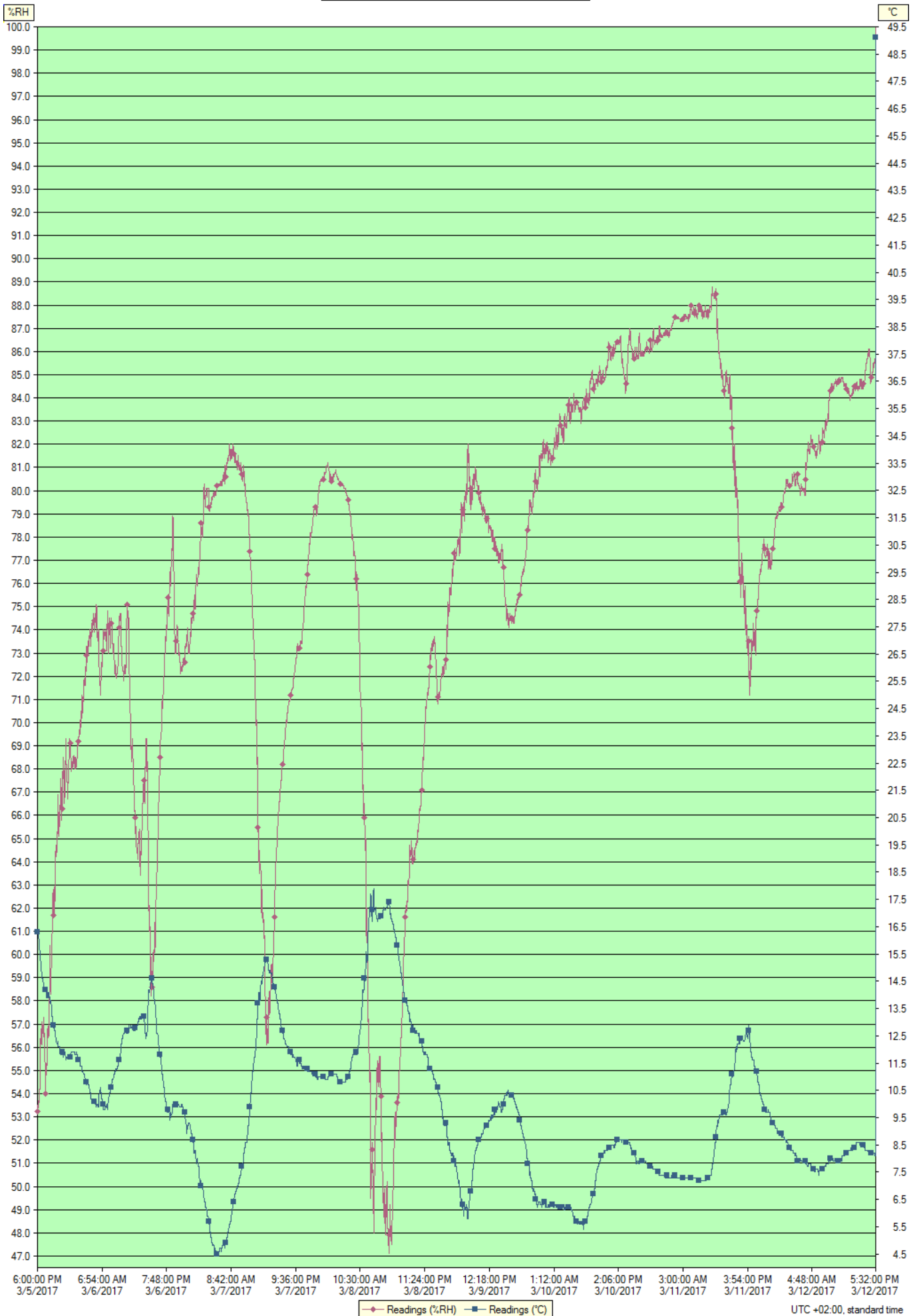

Index	Date	Time	%RH	°C
1	3/5/2017	6:00:00 PM	53.2	16.3
2	3/5/2017	6:02:00 PM	53.4	16.3
3	3/5/2017	6:04:00 PM	53.5	16.3
4	3/5/2017	6:06:00 PM	53.4	16.2
5	3/5/2017	6:08:00 PM	53.4	16.2
6	3/5/2017	6:10:00 PM	53.6	16.1
7	3/5/2017	6:12:00 PM	53.5	16.1
8	3/5/2017	6:14:00 PM	53.7	16.1
9	3/5/2017	6:16:00 PM	53.7	16.0
10	3/5/2017	6:18:00 PM	53.6	15.9
11	3/5/2017	6:20:00 PM	53.7	15.9
12	3/5/2017	6:22:00 PM	53.6	15.8
13	3/5/2017	6:24:00 PM	53.9	15.8
14	3/5/2017	6:26:00 PM	54.2	15.7
15	3/5/2017	6:28:00 PM	54.2	15.6
16	3/5/2017	6:30:00 PM	54.6	15.5
17	3/5/2017	6:32:00 PM	54.7	15.4
18	3/5/2017	6:34:00 PM	55.8	15.3
19	3/5/2017	6:36:00 PM	56.3	15.3
20	3/5/2017	6:38:00 PM	56.5	15.2
21	3/5/2017	6:40:00 PM	56.8	15.1
22	3/5/2017	6:42:00 PM	56.6	15.0
23	3/5/2017	6:44:00 PM	56.4	14.9
24	3/5/2017	6:46:00 PM	56.2	14.9
25	3/5/2017	6:48:00 PM	56.1	14.8
26	3/5/2017	6:50:00 PM	56.7	14.8
27	3/5/2017	6:52:00 PM	56.8	14.7
28	3/5/2017	6:54:00 PM	56.9	14.7
29	3/5/2017	6:56:00 PM	57.1	14.7
30	3/5/2017	6:58:00 PM	56.8	14.6
31	3/5/2017	7:00:00 PM	56.9	14.6
32	3/5/2017	7:02:00 PM	57.0	14.6
33	3/5/2017	7:04:00 PM	56.9	14.6
34	3/5/2017	7:06:00 PM	56.7	14.6
35	3/5/2017	7:08:00 PM	56.6	14.5
36	3/5/2017	7:10:00 PM	57.0	14.4
37	3/5/2017	7:12:00 PM	57.0	14.4
38	3/5/2017	7:14:00 PM	57.1	14.4
39	3/5/2017	7:16:00 PM	57.3	14.3
40	3/5/2017	7:18:00 PM	56.7	14.3
41	3/5/2017	7:20:00 PM	56.2	14.3
42	3/5/2017	7:22:00 PM	56.3	14.3
43	3/5/2017	7:24:00 PM	56.4	14.2
44	3/5/2017	7:26:00 PM	56.2	14.2
45	3/5/2017	7:28:00 PM	56.6	14.2
46	3/5/2017	7:30:00 PM	55.6	14.2
47	3/5/2017	7:32:00 PM	55.1	14.2
48	3/5/2017	7:34:00 PM	54.3	14.2
49	3/5/2017	7:36:00 PM	55.0	14.2
50	3/5/2017	7:38:00 PM	54.0	14.2
51	3/5/2017	7:40:00 PM	55.3	14.2
52	3/5/2017	7:42:00 PM	54.8	14.1
53	3/5/2017	7:44:00 PM	55.2	14.1
54	3/5/2017	7:46:00 PM	55.0	14.1
55	3/5/2017	7:48:00 PM	55.3	14.0
56	3/5/2017	7:50:00 PM	55.0	13.9
57	3/5/2017	7:52:00 PM	55.4	14.0
58	3/5/2017	7:54:00 PM	55.8	13.9
59	3/5/2017	7:56:00 PM	56.1	13.9
60	3/5/2017	7:58:00 PM	56.7	14.0
61	3/5/2017	8:00:00 PM	56.7	14.1
62	3/5/2017	8:02:00 PM	56.8	14.1
63	3/5/2017	8:04:00 PM	56.7	14.1
64	3/5/2017	8:06:00 PM	56.4	14.0
65	3/5/2017	8:08:00 PM	56.9	14.0
66	3/5/2017	8:10:00 PM	56.6	13.9
67	3/5/2017	8:12:00 PM	56.9	13.9
68	3/5/2017	8:14:00 PM	56.9	13.9
69	3/5/2017	8:16:00 PM	56.5	14.1
70	3/5/2017	8:18:00 PM	56.5	14.1
71	3/5/2017	8:20:00 PM	56.9	14.1
72	3/5/2017	8:22:00 PM	58.0	14.0
73	3/5/2017	8:24:00 PM	58.7	13.9
74	3/5/2017	8:26:00 PM	60.4	13.8
75	3/5/2017	8:28:00 PM	60.4	13.8
76	3/5/2017	8:30:00 PM	59.6	13.7
77	3/5/2017	8:32:00 PM	58.9	13.8

Index	Date	Time	%RH	°C
78	3/5/2017	8:34:00 PM	58.7	13.7
79	3/5/2017	8:36:00 PM	58.3	13.8
80	3/5/2017	8:38:00 PM	58.3	13.8
81	3/5/2017	8:40:00 PM	58.4	13.8
82	3/5/2017	8:42:00 PM	58.8	13.8
83	3/5/2017	8:44:00 PM	59.3	13.7
84	3/5/2017	8:46:00 PM	59.5	13.6
85	3/5/2017	8:48:00 PM	59.9	13.5
86	3/5/2017	8:50:00 PM	60.2	13.4
87	3/5/2017	8:52:00 PM	60.6	13.3
88	3/5/2017	8:54:00 PM	60.8	13.2
89	3/5/2017	8:56:00 PM	61.0	13.2
90	3/5/2017	8:58:00 PM	61.2	13.1
91	3/5/2017	9:00:00 PM	61.6	13.1
92	3/5/2017	9:02:00 PM	62.2	13.1
93	3/5/2017	9:04:00 PM	62.5	12.9
94	3/5/2017	9:06:00 PM	62.5	12.9
95	3/5/2017	9:08:00 PM	62.8	12.9
96	3/5/2017	9:10:00 PM	62.5	12.9
97	3/5/2017	9:12:00 PM	62.2	12.8
98	3/5/2017	9:14:00 PM	62.1	12.9
99	3/5/2017	9:16:00 PM	61.7	12.9
100	3/5/2017	9:18:00 PM	61.6	12.9
101	3/5/2017	9:20:00 PM	61.9	12.9
102	3/5/2017	9:22:00 PM	62.6	12.8
103	3/5/2017	9:24:00 PM	62.9	12.7
104	3/5/2017	9:26:00 PM	62.7	12.7
105	3/5/2017	9:28:00 PM	62.4	12.7
106	3/5/2017	9:30:00 PM	62.3	12.7
107	3/5/2017	9:32:00 PM	62.7	12.7
108	3/5/2017	9:34:00 PM	63.4	12.6
109	3/5/2017	9:36:00 PM	64.3	12.6
110	3/5/2017	9:38:00 PM	64.2	12.5
111	3/5/2017	9:40:00 PM	64.7	12.4
112	3/5/2017	9:42:00 PM	64.5	12.3
113	3/5/2017	9:44:00 PM	64.7	12.3
114	3/5/2017	9:46:00 PM	64.6	12.3
115	3/5/2017	9:48:00 PM	64.2	12.3
116	3/5/2017	9:50:00 PM	64.8	12.2
117	3/5/2017	9:52:00 PM	64.4	12.2
118	3/5/2017	9:54:00 PM	65.1	12.2
119	3/5/2017	9:56:00 PM	65.2	12.2
120	3/5/2017	9:58:00 PM	65.3	12.2
121	3/5/2017	10:00:00 PM	65.2	12.3
122	3/5/2017	10:02:00 PM	65.5	12.2
123	3/5/2017	10:04:00 PM	66.0	12.2
124	3/5/2017	10:06:00 PM	66.2	12.1
125	3/5/2017	10:08:00 PM	66.9	12.1
126	3/5/2017	10:10:00 PM	66.4	12.1
127	3/5/2017	10:12:00 PM	65.9	12.1
128	3/5/2017	10:14:00 PM	65.5	12.1
129	3/5/2017	10:16:00 PM	65.6	12.1
130	3/5/2017	10:18:00 PM	65.7	12.1
131	3/5/2017	10:20:00 PM	65.1	12.1
132	3/5/2017	10:22:00 PM	65.9	12.1
133	3/5/2017	10:24:00 PM	66.1	12.0
134	3/5/2017	10:26:00 PM	66.4	11.9
135	3/5/2017	10:28:00 PM	66.1	11.9
136	3/5/2017	10:30:00 PM	66.4	11.9
137	3/5/2017	10:32:00 PM	66.5	11.9
138	3/5/2017	10:34:00 PM	66.3	11.9
139	3/5/2017	10:36:00 PM	66.8	11.8
140	3/5/2017	10:38:00 PM	67.2	11.8
141	3/5/2017	10:40:00 PM	67.6	11.8
142	3/5/2017	10:42:00 PM	67.6	11.8
143	3/5/2017	10:44:00 PM	66.9	11.8
144	3/5/2017	10:46:00 PM	66.6	11.8
145	3/5/2017	10:48:00 PM	66.1	11.9
146	3/5/2017	10:50:00 PM	65.8	11.9
147	3/5/2017	10:52:00 PM	66.4	11.9
148	3/5/2017	10:54:00 PM	66.3	11.9
149	3/5/2017	10:56:00 PM	66.9	11.9
150	3/5/2017	10:58:00 PM	67.6	11.8
151	3/5/2017	11:00:00 PM	67.9	11.8
152	3/5/2017	11:02:00 PM	67.8	11.8
153	3/5/2017	11:04:00 PM	67.6	11.8
154	3/5/2017	11:06:00 PM	68.4	11.8

Index	Date	Time	%RH	°C
155	3/5/2017	11:08:00 PM	68.1	11.8
156	3/5/2017	11:10:00 PM	68.5	11.8
157	3/5/2017	11:12:00 PM	68.1	11.7
158	3/5/2017	11:14:00 PM	68.1	11.8
159	3/5/2017	11:16:00 PM	67.8	11.8
160	3/5/2017	11:18:00 PM	67.3	11.8
161	3/5/2017	11:20:00 PM	66.7	11.8
162	3/5/2017	11:22:00 PM	66.5	11.9
163	3/5/2017	11:24:00 PM	66.8	11.8
164	3/5/2017	11:26:00 PM	66.8	11.9
165	3/5/2017	11:28:00 PM	66.9	11.8
166	3/5/2017	11:30:00 PM	67.5	11.8
167	3/5/2017	11:32:00 PM	67.6	11.8
168	3/5/2017	11:34:00 PM	68.2	11.8
169	3/5/2017	11:36:00 PM	68.5	11.7
170	3/5/2017	11:38:00 PM	68.7	11.6
171	3/5/2017	11:40:00 PM	69.0	11.6
172	3/5/2017	11:42:00 PM	69.3	11.6
173	3/5/2017	11:44:00 PM	68.6	11.6
174	3/5/2017	11:46:00 PM	68.3	11.6
175	3/5/2017	11:48:00 PM	68.1	11.7
176	3/5/2017	11:50:00 PM	68.2	11.7
177	3/5/2017	11:52:00 PM	67.9	11.7
178	3/5/2017	11:54:00 PM	67.9	11.7
179	3/5/2017	11:56:00 PM	67.5	11.7
180	3/5/2017	11:58:00 PM	67.3	11.7
181	3/6/2017	12:00:00 AM	66.7	11.8
182	3/6/2017	12:02:00 AM	66.7	11.8
183	3/6/2017	12:04:00 AM	67.0	11.8
184	3/6/2017	12:06:00 AM	67.2	11.7
185	3/6/2017	12:08:00 AM	67.7	11.8
186	3/6/2017	12:10:00 AM	67.4	11.8
187	3/6/2017	12:12:00 AM	67.5	11.8
188	3/6/2017	12:14:00 AM	68.4	11.8
189	3/6/2017	12:16:00 AM	68.1	11.8
190	3/6/2017	12:18:00 AM	68.1	11.8
191	3/6/2017	12:20:00 AM	68.7	11.7
192	3/6/2017	12:22:00 AM	68.7	11.7
193	3/6/2017	12:24:00 AM	68.7	11.7
194	3/6/2017	12:26:00 AM	68.8	11.7
195	3/6/2017	12:28:00 AM	69.3	11.7
196	3/6/2017	12:30:00 AM	69.2	11.7
197	3/6/2017	12:32:00 AM	69.1	11.7
198	3/6/2017	12:34:00 AM	68.9	11.8
199	3/6/2017	12:36:00 AM	68.8	11.8
200	3/6/2017	12:38:00 AM	68.6	11.8
201	3/6/2017	12:40:00 AM	68.4	11.9
202	3/6/2017	12:42:00 AM	68.1	11.9
203	3/6/2017	12:44:00 AM	68.2	11.9
204	3/6/2017	12:46:00 AM	68.0	11.9
205	3/6/2017	12:48:00 AM	67.9	11.9
206	3/6/2017	12:50:00 AM	68.1	11.9
207	3/6/2017	12:52:00 AM	68.0	11.9
208	3/6/2017	12:54:00 AM	68.3	11.9
209	3/6/2017	12:56:00 AM	68.2	11.9
210	3/6/2017	12:58:00 AM	68.1	11.9
211	3/6/2017	1:00:00 AM	68.3	11.9
212	3/6/2017	1:02:00 AM	68.1	11.9
213	3/6/2017	1:04:00 AM	68.4	11.9
214	3/6/2017	1:06:00 AM	68.4	11.9
215	3/6/2017	1:08:00 AM	68.4	11.9
216	3/6/2017	1:10:00 AM	68.5	11.9
217	3/6/2017	1:12:00 AM	68.6	11.9
218	3/6/2017	1:14:00 AM	68.6	11.9
219	3/6/2017	1:16:00 AM	68.4	11.9
220	3/6/2017	1:18:00 AM	68.6	11.9
221	3/6/2017	1:20:00 AM	68.4	11.9
222	3/6/2017	1:22:00 AM	68.1	11.9
223	3/6/2017	1:24:00 AM	68.0	11.9
224	3/6/2017	1:26:00 AM	68.0	11.9
225	3/6/2017	1:28:00 AM	68.2	11.9
226	3/6/2017	1:30:00 AM	68.2	11.8
227	3/6/2017	1:32:00 AM	68.5	11.8
228	3/6/2017	1:34:00 AM	68.5	11.8
229	3/6/2017	1:36:00 AM	68.3	11.8
230	3/6/2017	1:38:00 AM	68.3	11.8
231	3/6/2017	1:40:00 AM	68.3	11.8

Index	Date	Time	%RH	°C
232	3/6/2017	1:42:00 AM	68.0	11.8
233	3/6/2017	1:44:00 AM	68.3	11.8
234	3/6/2017	1:46:00 AM	68.3	11.8
235	3/6/2017	1:48:00 AM	68.1	11.8
236	3/6/2017	1:50:00 AM	68.3	11.9
237	3/6/2017	1:52:00 AM	68.3	11.8
238	3/6/2017	1:54:00 AM	68.6	11.8
239	3/6/2017	1:56:00 AM	68.6	11.8
240	3/6/2017	1:58:00 AM	68.6	11.8
241	3/6/2017	2:00:00 AM	68.6	11.7
242	3/6/2017	2:02:00 AM	69.0	11.7
243	3/6/2017	2:04:00 AM	68.9	11.7
244	3/6/2017	2:06:00 AM	69.4	11.6
245	3/6/2017	2:08:00 AM	69.3	11.6
246	3/6/2017	2:10:00 AM	69.2	11.6
247	3/6/2017	2:12:00 AM	69.0	11.6
248	3/6/2017	2:14:00 AM	69.3	11.6
249	3/6/2017	2:16:00 AM	69.4	11.6
250	3/6/2017	2:18:00 AM	69.5	11.6
251	3/6/2017	2:20:00 AM	69.4	11.6
252	3/6/2017	2:22:00 AM	69.7	11.6
253	3/6/2017	2:24:00 AM	69.6	11.6
254	3/6/2017	2:26:00 AM	69.5	11.6
255	3/6/2017	2:28:00 AM	69.6	11.6
256	3/6/2017	2:30:00 AM	69.7	11.5
257	3/6/2017	2:32:00 AM	69.6	11.5
258	3/6/2017	2:34:00 AM	69.9	11.5
259	3/6/2017	2:36:00 AM	70.1	11.4
260	3/6/2017	2:38:00 AM	70.1	11.4
261	3/6/2017	2:40:00 AM	69.8	11.4
262	3/6/2017	2:42:00 AM	70.1	11.4
263	3/6/2017	2:44:00 AM	70.5	11.4
264	3/6/2017	2:46:00 AM	70.5	11.4
265	3/6/2017	2:48:00 AM	70.4	11.4
266	3/6/2017	2:50:00 AM	70.2	11.3
267	3/6/2017	2:52:00 AM	70.4	11.3
268	3/6/2017	2:54:00 AM	71.2	11.3
269	3/6/2017	2:56:00 AM	71.1	11.2
270	3/6/2017	2:58:00 AM	71.1	11.2
271	3/6/2017	3:00:00 AM	70.8	11.2
272	3/6/2017	3:02:00 AM	70.6	11.2
273	3/6/2017	3:04:00 AM	70.9	11.2
274	3/6/2017	3:06:00 AM	70.4	11.2
275	3/6/2017	3:08:00 AM	70.6	11.2
276	3/6/2017	3:10:00 AM	71.2	11.1
277	3/6/2017	3:12:00 AM	71.2	11.1
278	3/6/2017	3:14:00 AM	71.5	11.1
279	3/6/2017	3:16:00 AM	71.8	11.1
280	3/6/2017	3:18:00 AM	71.8	11.1
281	3/6/2017	3:20:00 AM	71.9	11.1
282	3/6/2017	3:22:00 AM	71.8	11.0
283	3/6/2017	3:24:00 AM	71.6	11.0
284	3/6/2017	3:26:00 AM	71.6	11.0
285	3/6/2017	3:28:00 AM	71.7	11.0
286	3/6/2017	3:30:00 AM	72.1	10.9
287	3/6/2017	3:32:00 AM	71.8	10.9
288	3/6/2017	3:34:00 AM	72.1	10.9
289	3/6/2017	3:36:00 AM	72.0	10.9
290	3/6/2017	3:38:00 AM	71.6	10.9
291	3/6/2017	3:40:00 AM	72.4	10.9
292	3/6/2017	3:42:00 AM	72.2	10.8
293	3/6/2017	3:44:00 AM	72.7	10.8
294	3/6/2017	3:46:00 AM	73.3	10.8
295	3/6/2017	3:48:00 AM	72.9	10.8
296	3/6/2017	3:50:00 AM	73.2	10.7
297	3/6/2017	3:52:00 AM	73.3	10.8
298	3/6/2017	3:54:00 AM	72.7	10.8
299	3/6/2017	3:56:00 AM	72.6	10.8
300	3/6/2017	3:58:00 AM	73.0	10.8
301	3/6/2017	4:00:00 AM	72.9	10.8
302	3/6/2017	4:02:00 AM	73.5	10.7
303	3/6/2017	4:04:00 AM	73.2	10.7
304	3/6/2017	4:06:00 AM	73.1	10.8
305	3/6/2017	4:08:00 AM	72.9	10.8
306	3/6/2017	4:10:00 AM	73.0	10.8
307	3/6/2017	4:12:00 AM	73.4	10.7
308	3/6/2017	4:14:00 AM	73.3	10.7

Index	Date	Time	%RH	°C
309	3/6/2017	4:16:00 AM	73.6	10.7
310	3/6/2017	4:18:00 AM	73.5	10.7
311	3/6/2017	4:20:00 AM	73.4	10.7
312	3/6/2017	4:22:00 AM	73.6	10.6
313	3/6/2017	4:24:00 AM	73.9	10.5
314	3/6/2017	4:26:00 AM	74.0	10.5
315	3/6/2017	4:28:00 AM	73.7	10.4
316	3/6/2017	4:30:00 AM	73.7	10.4
317	3/6/2017	4:32:00 AM	73.7	10.4
318	3/6/2017	4:34:00 AM	73.5	10.4
319	3/6/2017	4:36:00 AM	73.7	10.3
320	3/6/2017	4:38:00 AM	73.4	10.3
321	3/6/2017	4:40:00 AM	73.3	10.3
322	3/6/2017	4:42:00 AM	73.3	10.3
323	3/6/2017	4:44:00 AM	73.9	10.2
324	3/6/2017	4:46:00 AM	73.7	10.2
325	3/6/2017	4:48:00 AM	73.8	10.2
326	3/6/2017	4:50:00 AM	74.0	10.2
327	3/6/2017	4:52:00 AM	74.2	10.1
328	3/6/2017	4:54:00 AM	74.3	10.1
329	3/6/2017	4:56:00 AM	74.3	10.1
330	3/6/2017	4:58:00 AM	74.3	10.1
331	3/6/2017	5:00:00 AM	73.9	10.2
332	3/6/2017	5:02:00 AM	74.0	10.2
333	3/6/2017	5:04:00 AM	74.3	10.2
334	3/6/2017	5:06:00 AM	74.6	10.2
335	3/6/2017	5:08:00 AM	74.5	10.1
336	3/6/2017	5:10:00 AM	74.7	10.1
337	3/6/2017	5:12:00 AM	74.5	10.1
338	3/6/2017	5:14:00 AM	74.3	10.2
339	3/6/2017	5:16:00 AM	74.2	10.2
340	3/6/2017	5:18:00 AM	74.2	10.1
341	3/6/2017	5:20:00 AM	74.1	10.1
342	3/6/2017	5:22:00 AM	73.9	10.1
343	3/6/2017	5:24:00 AM	74.3	10.1
344	3/6/2017	5:26:00 AM	74.4	10.1
345	3/6/2017	5:28:00 AM	74.4	10.1
346	3/6/2017	5:30:00 AM	74.5	10.1
347	3/6/2017	5:32:00 AM	74.6	10.1
348	3/6/2017	5:34:00 AM	74.7	10.0
349	3/6/2017	5:36:00 AM	74.7	10.0
350	3/6/2017	5:38:00 AM	74.4	10.0
351	3/6/2017	5:40:00 AM	74.1	10.1
352	3/6/2017	5:42:00 AM	74.7	9.9
353	3/6/2017	5:44:00 AM	74.8	9.9
354	3/6/2017	5:46:00 AM	75.1	9.9
355	3/6/2017	5:48:00 AM	74.9	9.9
356	3/6/2017	5:50:00 AM	75.0	10.0
357	3/6/2017	5:52:00 AM	74.5	10.0
358	3/6/2017	5:54:00 AM	74.3	10.0
359	3/6/2017	5:56:00 AM	73.9	10.0
360	3/6/2017	5:58:00 AM	73.7	10.0
361	3/6/2017	6:00:00 AM	73.6	10.0
362	3/6/2017	6:02:00 AM	73.6	10.0
363	3/6/2017	6:04:00 AM	73.5	9.9
364	3/6/2017	6:06:00 AM	73.6	9.9
365	3/6/2017	6:08:00 AM	73.8	9.9
366	3/6/2017	6:10:00 AM	74.0	9.9
367	3/6/2017	6:12:00 AM	73.5	9.9
368	3/6/2017	6:14:00 AM	74.0	9.9
369	3/6/2017	6:16:00 AM	73.6	10.1
370	3/6/2017	6:18:00 AM	72.9	10.2
371	3/6/2017	6:20:00 AM	72.6	10.3
372	3/6/2017	6:22:00 AM	72.2	10.4
373	3/6/2017	6:24:00 AM	71.9	10.5
374	3/6/2017	6:26:00 AM	71.6	10.5
375	3/6/2017	6:28:00 AM	71.7	10.5
376	3/6/2017	6:30:00 AM	71.6	10.5
377	3/6/2017	6:32:00 AM	71.6	10.5
378	3/6/2017	6:34:00 AM	71.2	10.6
379	3/6/2017	6:36:00 AM	71.2	10.6
380	3/6/2017	6:38:00 AM	71.4	10.5
381	3/6/2017	6:40:00 AM	71.6	10.4
382	3/6/2017	6:42:00 AM	72.0	10.4
383	3/6/2017	6:44:00 AM	71.9	10.3
384	3/6/2017	6:46:00 AM	71.9	10.3
385	3/6/2017	6:48:00 AM	72.1	10.3

Index	Date	Time	%RH	°C
386	3/6/2017	6:50:00 AM	72.2	10.3
387	3/6/2017	6:52:00 AM	72.6	10.2
388	3/6/2017	6:54:00 AM	72.5	10.2
389	3/6/2017	6:56:00 AM	72.9	10.1
390	3/6/2017	6:58:00 AM	72.4	10.1
391	3/6/2017	7:00:00 AM	72.8	10.1
392	3/6/2017	7:02:00 AM	72.9	10.0
393	3/6/2017	7:04:00 AM	73.1	10.0
394	3/6/2017	7:06:00 AM	73.3	9.9
395	3/6/2017	7:08:00 AM	73.1	9.9
396	3/6/2017	7:10:00 AM	73.4	9.9
397	3/6/2017	7:12:00 AM	74.0	9.8
398	3/6/2017	7:14:00 AM	73.8	9.8
399	3/6/2017	7:16:00 AM	73.7	9.8
400	3/6/2017	7:18:00 AM	73.6	9.8
401	3/6/2017	7:20:00 AM	73.9	9.8
402	3/6/2017	7:22:00 AM	73.8	9.8
403	3/6/2017	7:24:00 AM	73.9	9.8
404	3/6/2017	7:26:00 AM	74.0	9.8
405	3/6/2017	7:28:00 AM	73.8	9.9
406	3/6/2017	7:30:00 AM	73.9	9.9
407	3/6/2017	7:32:00 AM	74.0	9.9
408	3/6/2017	7:34:00 AM	73.8	9.9
409	3/6/2017	7:36:00 AM	73.7	9.9
410	3/6/2017	7:38:00 AM	73.9	9.9
411	3/6/2017	7:40:00 AM	73.7	9.9
412	3/6/2017	7:42:00 AM	73.5	9.9
413	3/6/2017	7:44:00 AM	73.6	9.9
414	3/6/2017	7:46:00 AM	73.4	10.0
415	3/6/2017	7:48:00 AM	73.3	10.0
416	3/6/2017	7:50:00 AM	73.1	10.0
417	3/6/2017	7:52:00 AM	73.3	10.0
418	3/6/2017	7:54:00 AM	74.2	9.9
419	3/6/2017	7:56:00 AM	74.3	9.8
420	3/6/2017	7:58:00 AM	74.8	9.8
421	3/6/2017	8:00:00 AM	74.3	9.8
422	3/6/2017	8:02:00 AM	74.8	9.9
423	3/6/2017	8:04:00 AM	74.3	9.9
424	3/6/2017	8:06:00 AM	74.0	10.0
425	3/6/2017	8:08:00 AM	74.3	10.1
426	3/6/2017	8:10:00 AM	73.5	10.1
427	3/6/2017	8:12:00 AM	73.0	10.2
428	3/6/2017	8:14:00 AM	73.3	10.2
429	3/6/2017	8:16:00 AM	73.8	10.2
430	3/6/2017	8:18:00 AM	73.9	10.3
431	3/6/2017	8:20:00 AM	73.8	10.3
432	3/6/2017	8:22:00 AM	73.8	10.3
433	3/6/2017	8:24:00 AM	74.1	10.4
434	3/6/2017	8:26:00 AM	74.5	10.4
435	3/6/2017	8:28:00 AM	73.2	10.4
436	3/6/2017	8:30:00 AM	74.0	10.5
437	3/6/2017	8:32:00 AM	74.0	10.5
438	3/6/2017	8:34:00 AM	73.4	10.6
439	3/6/2017	8:36:00 AM	73.7	10.6
440	3/6/2017	8:38:00 AM	74.1	10.6
441	3/6/2017	8:40:00 AM	74.3	10.6
442	3/6/2017	8:42:00 AM	74.3	10.6
443	3/6/2017	8:44:00 AM	74.4	10.7
444	3/6/2017	8:46:00 AM	74.5	10.7
445	3/6/2017	8:48:00 AM	74.3	10.7
446	3/6/2017	8:50:00 AM	74.2	10.8
447	3/6/2017	8:52:00 AM	74.0	10.8
448	3/6/2017	8:54:00 AM	73.9	10.8
449	3/6/2017	8:56:00 AM	73.7	10.9
450	3/6/2017	8:58:00 AM	73.5	10.9
451	3/6/2017	9:00:00 AM	73.3	10.9
452	3/6/2017	9:02:00 AM	73.4	10.9
453	3/6/2017	9:04:00 AM	73.4	10.9
454	3/6/2017	9:06:00 AM	73.1	10.9
455	3/6/2017	9:08:00 AM	73.3	10.9
456	3/6/2017	9:10:00 AM	73.0	10.9
457	3/6/2017	9:12:00 AM	73.4	11.0
458	3/6/2017	9:14:00 AM	72.9	11.0
459	3/6/2017	9:16:00 AM	73.1	11.0
460	3/6/2017	9:18:00 AM	73.1	11.0
461	3/6/2017	9:20:00 AM	73.2	11.1
462	3/6/2017	9:22:00 AM	72.2	11.1

Index	Date	Time	%RH	°C
463	3/6/2017	9:24:00 AM	72.1	11.1
464	3/6/2017	9:26:00 AM	72.1	11.1
465	3/6/2017	9:28:00 AM	72.4	11.2
466	3/6/2017	9:30:00 AM	72.1	11.2
467	3/6/2017	9:32:00 AM	72.5	11.2
468	3/6/2017	9:34:00 AM	72.2	11.2
469	3/6/2017	9:36:00 AM	72.4	11.2
470	3/6/2017	9:38:00 AM	72.3	11.2
471	3/6/2017	9:40:00 AM	72.1	11.3
472	3/6/2017	9:42:00 AM	72.0	11.2
473	3/6/2017	9:44:00 AM	72.0	11.3
474	3/6/2017	9:46:00 AM	71.9	11.3
475	3/6/2017	9:48:00 AM	72.1	11.3
476	3/6/2017	9:50:00 AM	72.1	11.3
477	3/6/2017	9:52:00 AM	72.0	11.3
478	3/6/2017	9:54:00 AM	72.2	11.3
479	3/6/2017	9:56:00 AM	72.1	11.3
480	3/6/2017	9:58:00 AM	72.1	11.3
481	3/6/2017	10:00:00 AM	72.2	11.4
482	3/6/2017	10:02:00 AM	72.2	11.4
483	3/6/2017	10:04:00 AM	72.6	11.4
484	3/6/2017	10:06:00 AM	72.6	11.4
485	3/6/2017	10:08:00 AM	73.0	11.4
486	3/6/2017	10:10:00 AM	73.0	11.4
487	3/6/2017	10:12:00 AM	73.2	11.5
488	3/6/2017	10:14:00 AM	73.5	11.6
489	3/6/2017	10:16:00 AM	73.9	11.6
490	3/6/2017	10:18:00 AM	74.0	11.6
491	3/6/2017	10:20:00 AM	74.1	11.6
492	3/6/2017	10:22:00 AM	74.1	11.6
493	3/6/2017	10:24:00 AM	74.6	11.7
494	3/6/2017	10:26:00 AM	74.4	11.7
495	3/6/2017	10:28:00 AM	74.5	11.7
496	3/6/2017	10:30:00 AM	74.5	11.8
497	3/6/2017	10:32:00 AM	74.7	11.8
498	3/6/2017	10:34:00 AM	74.6	11.8
499	3/6/2017	10:36:00 AM	74.7	11.9
500	3/6/2017	10:38:00 AM	74.4	12.0
501	3/6/2017	10:40:00 AM	74.4	12.1
502	3/6/2017	10:42:00 AM	74.1	12.1
503	3/6/2017	10:44:00 AM	73.6	12.2
504	3/6/2017	10:46:00 AM	73.3	12.2
505	3/6/2017	10:48:00 AM	73.3	12.2
506	3/6/2017	10:50:00 AM	73.2	12.3
507	3/6/2017	10:52:00 AM	72.8	12.3
508	3/6/2017	10:54:00 AM	72.6	12.3
509	3/6/2017	10:56:00 AM	72.6	12.4
510	3/6/2017	10:58:00 AM	72.3	12.4
511	3/6/2017	11:00:00 AM	72.3	12.4
512	3/6/2017	11:02:00 AM	72.3	12.5
513	3/6/2017	11:04:00 AM	72.3	12.5
514	3/6/2017	11:06:00 AM	72.2	12.5
515	3/6/2017	11:08:00 AM	72.2	12.6
516	3/6/2017	11:10:00 AM	71.8	12.6
517	3/6/2017	11:12:00 AM	72.1	12.6
518	3/6/2017	11:14:00 AM	72.1	12.6
519	3/6/2017	11:16:00 AM	72.0	12.6
520	3/6/2017	11:18:00 AM	72.1	12.6
521	3/6/2017	11:20:00 AM	72.1	12.6
522	3/6/2017	11:22:00 AM	72.2	12.6
523	3/6/2017	11:24:00 AM	72.4	12.6
524	3/6/2017	11:26:00 AM	72.3	12.6
525	3/6/2017	11:28:00 AM	72.5	12.7
526	3/6/2017	11:30:00 AM	72.4	12.7
527	3/6/2017	11:32:00 AM	72.1	12.7
528	3/6/2017	11:34:00 AM	72.5	12.7
529	3/6/2017	11:36:00 AM	72.4	12.7
530	3/6/2017	11:38:00 AM	72.3	12.7
531	3/6/2017	11:40:00 AM	72.4	12.6
532	3/6/2017	11:42:00 AM	72.7	12.6
533	3/6/2017	11:44:00 AM	73.1	12.6
534	3/6/2017	11:46:00 AM	73.9	12.6
535	3/6/2017	11:48:00 AM	74.2	12.6
536	3/6/2017	11:50:00 AM	74.3	12.6
537	3/6/2017	11:52:00 AM	74.7	12.6
538	3/6/2017	11:54:00 AM	74.9	12.6
539	3/6/2017	11:56:00 AM	75.0	12.6

Index	Date	Time	%RH	°C
540	3/6/2017	11:58:00 AM	75.1	12.7
541	3/6/2017	12:00:00 PM	74.8	12.7
542	3/6/2017	12:02:00 PM	74.7	12.6
543	3/6/2017	12:04:00 PM	74.8	12.7
544	3/6/2017	12:06:00 PM	74.2	12.6
545	3/6/2017	12:08:00 PM	74.6	12.7
546	3/6/2017	12:10:00 PM	74.0	12.7
547	3/6/2017	12:12:00 PM	74.3	12.7
548	3/6/2017	12:14:00 PM	74.3	12.7
549	3/6/2017	12:16:00 PM	74.5	12.8
550	3/6/2017	12:18:00 PM	74.1	12.9
551	3/6/2017	12:20:00 PM	72.7	12.8
552	3/6/2017	12:22:00 PM	72.5	12.8
553	3/6/2017	12:24:00 PM	71.7	12.8
554	3/6/2017	12:26:00 PM	71.0	12.8
555	3/6/2017	12:28:00 PM	70.7	12.8
556	3/6/2017	12:30:00 PM	70.8	12.8
557	3/6/2017	12:32:00 PM	70.7	12.8
558	3/6/2017	12:34:00 PM	70.1	12.8
559	3/6/2017	12:36:00 PM	70.3	12.9
560	3/6/2017	12:38:00 PM	69.8	12.9
561	3/6/2017	12:40:00 PM	69.0	12.8
562	3/6/2017	12:42:00 PM	69.0	12.9
563	3/6/2017	12:44:00 PM	68.7	12.8
564	3/6/2017	12:46:00 PM	68.7	12.8
565	3/6/2017	12:48:00 PM	69.0	12.8
566	3/6/2017	12:50:00 PM	68.9	12.8
567	3/6/2017	12:52:00 PM	68.6	12.8
568	3/6/2017	12:54:00 PM	68.3	12.8
569	3/6/2017	12:56:00 PM	68.8	12.8
570	3/6/2017	12:58:00 PM	69.2	12.8
571	3/6/2017	1:00:00 PM	68.7	12.8
572	3/6/2017	1:02:00 PM	69.3	12.8
573	3/6/2017	1:04:00 PM	68.6	12.8
574	3/6/2017	1:06:00 PM	68.3	12.7
575	3/6/2017	1:08:00 PM	68.1	12.7
576	3/6/2017	1:10:00 PM	68.1	12.7
577	3/6/2017	1:12:00 PM	67.9	12.7
578	3/6/2017	1:14:00 PM	67.5	12.7
579	3/6/2017	1:16:00 PM	67.1	12.7
580	3/6/2017	1:18:00 PM	67.1	12.7
581	3/6/2017	1:20:00 PM	66.6	12.7
582	3/6/2017	1:22:00 PM	66.7	12.7
583	3/6/2017	1:24:00 PM	66.3	12.7
584	3/6/2017	1:26:00 PM	66.0	12.7
585	3/6/2017	1:28:00 PM	66.2	12.7
586	3/6/2017	1:30:00 PM	65.2	12.7
587	3/6/2017	1:32:00 PM	65.9	12.8
588	3/6/2017	1:34:00 PM	65.5	12.8
589	3/6/2017	1:36:00 PM	65.9	12.8
590	3/6/2017	1:38:00 PM	65.2	12.8
591	3/6/2017	1:40:00 PM	65.5	12.8
592	3/6/2017	1:42:00 PM	64.7	12.8
593	3/6/2017	1:44:00 PM	65.3	12.8
594	3/6/2017	1:46:00 PM	64.8	12.8
595	3/6/2017	1:48:00 PM	64.5	12.8
596	3/6/2017	1:50:00 PM	64.6	12.8
597	3/6/2017	1:52:00 PM	64.5	12.9
598	3/6/2017	1:54:00 PM	64.5	12.9
599	3/6/2017	1:56:00 PM	64.5	12.9
600	3/6/2017	1:58:00 PM	64.2	12.9
601	3/6/2017	2:00:00 PM	64.4	12.9
602	3/6/2017	2:02:00 PM	64.1	12.9
603	3/6/2017	2:04:00 PM	64.1	12.9
604	3/6/2017	2:06:00 PM	64.4	12.9
605	3/6/2017	2:08:00 PM	64.8	13.0
606	3/6/2017	2:10:00 PM	64.8	13.0
607	3/6/2017	2:12:00 PM	64.9	13.0
608	3/6/2017	2:14:00 PM	64.9	13.0
609	3/6/2017	2:16:00 PM	65.3	13.1
610	3/6/2017	2:18:00 PM	65.2	13.1
611	3/6/2017	2:20:00 PM	65.4	13.2
612	3/6/2017	2:22:00 PM	64.6	13.2
613	3/6/2017	2:24:00 PM	64.1	13.2
614	3/6/2017	2:26:00 PM	63.9	13.1
615	3/6/2017	2:28:00 PM	64.0	13.2
616	3/6/2017	2:30:00 PM	63.6	13.2

Index	Date	Time	%RH	°C
617	3/6/2017	2:32:00 PM	63.4	13.1
618	3/6/2017	2:34:00 PM	64.2	13.2
619	3/6/2017	2:36:00 PM	63.9	13.2
620	3/6/2017	2:38:00 PM	64.1	13.1
621	3/6/2017	2:40:00 PM	64.3	13.1
622	3/6/2017	2:42:00 PM	64.6	13.1
623	3/6/2017	2:44:00 PM	64.8	13.1
624	3/6/2017	2:46:00 PM	64.3	13.2
625	3/6/2017	2:48:00 PM	64.9	13.2
626	3/6/2017	2:50:00 PM	65.3	13.2
627	3/6/2017	2:52:00 PM	65.4	13.2
628	3/6/2017	2:54:00 PM	65.7	13.2
629	3/6/2017	2:56:00 PM	66.1	13.2
630	3/6/2017	2:58:00 PM	66.2	13.2
631	3/6/2017	3:00:00 PM	66.5	13.3
632	3/6/2017	3:02:00 PM	66.5	13.3
633	3/6/2017	3:04:00 PM	66.6	13.3
634	3/6/2017	3:06:00 PM	66.6	13.3
635	3/6/2017	3:08:00 PM	66.8	13.3
636	3/6/2017	3:10:00 PM	66.9	13.3
637	3/6/2017	3:12:00 PM	67.2	13.2
638	3/6/2017	3:14:00 PM	67.5	13.2
639	3/6/2017	3:16:00 PM	66.7	13.2
640	3/6/2017	3:18:00 PM	66.6	13.2
641	3/6/2017	3:20:00 PM	67.0	13.2
642	3/6/2017	3:22:00 PM	66.9	13.1
643	3/6/2017	3:24:00 PM	66.5	12.9
644	3/6/2017	3:26:00 PM	67.3	12.8
645	3/6/2017	3:28:00 PM	67.5	12.7
646	3/6/2017	3:30:00 PM	68.1	12.7
647	3/6/2017	3:32:00 PM	67.8	12.6
648	3/6/2017	3:34:00 PM	68.2	12.6
649	3/6/2017	3:36:00 PM	68.0	12.5
650	3/6/2017	3:38:00 PM	68.6	12.5
651	3/6/2017	3:40:00 PM	69.0	12.5
652	3/6/2017	3:42:00 PM	68.9	12.4
653	3/6/2017	3:44:00 PM	69.3	12.5
654	3/6/2017	3:46:00 PM	69.3	12.5
655	3/6/2017	3:48:00 PM	69.0	12.5
656	3/6/2017	3:50:00 PM	68.3	12.5
657	3/6/2017	3:52:00 PM	68.2	12.6
658	3/6/2017	3:54:00 PM	67.9	12.6
659	3/6/2017	3:56:00 PM	68.3	12.7
660	3/6/2017	3:58:00 PM	67.6	12.9
661	3/6/2017	4:00:00 PM	66.0	13.0
662	3/6/2017	4:02:00 PM	66.8	13.3
663	3/6/2017	4:04:00 PM	65.9	13.5
664	3/6/2017	4:06:00 PM	64.8	13.7
665	3/6/2017	4:08:00 PM	64.2	13.7
666	3/6/2017	4:10:00 PM	63.7	13.8
667	3/6/2017	4:12:00 PM	63.8	14.0
668	3/6/2017	4:14:00 PM	62.7	14.2
669	3/6/2017	4:16:00 PM	61.9	14.2
670	3/6/2017	4:18:00 PM	61.9	14.2
671	3/6/2017	4:20:00 PM	62.1	14.2
672	3/6/2017	4:22:00 PM	61.2	14.2
673	3/6/2017	4:24:00 PM	61.2	14.1
674	3/6/2017	4:26:00 PM	61.0	14.1
675	3/6/2017	4:28:00 PM	61.2	14.3
676	3/6/2017	4:30:00 PM	60.7	14.3
677	3/6/2017	4:32:00 PM	60.6	14.4
678	3/6/2017	4:34:00 PM	59.0	14.4
679	3/6/2017	4:36:00 PM	59.3	14.4
680	3/6/2017	4:38:00 PM	59.3	14.5
681	3/6/2017	4:40:00 PM	59.9	14.6
682	3/6/2017	4:42:00 PM	59.4	14.6
683	3/6/2017	4:44:00 PM	58.9	14.7
684	3/6/2017	4:46:00 PM	58.3	14.7
685	3/6/2017	4:48:00 PM	58.2	14.6
686	3/6/2017	4:50:00 PM	59.1	14.6
687	3/6/2017	4:52:00 PM	58.6	14.6
688	3/6/2017	4:54:00 PM	59.3	14.5
689	3/6/2017	4:56:00 PM	59.2	14.5
690	3/6/2017	4:58:00 PM	58.9	14.4
691	3/6/2017	5:00:00 PM	59.3	14.4
692	3/6/2017	5:02:00 PM	58.9	14.4
693	3/6/2017	5:04:00 PM	59.0	14.4

Index	Date	Time	%RH	°C
694	3/6/2017	5:06:00 PM	60.1	14.3
695	3/6/2017	5:08:00 PM	60.1	14.3
696	3/6/2017	5:10:00 PM	59.7	14.2
697	3/6/2017	5:12:00 PM	60.1	14.2
698	3/6/2017	5:14:00 PM	59.9	14.1
699	3/6/2017	5:16:00 PM	60.0	14.1
700	3/6/2017	5:18:00 PM	60.2	14.0
701	3/6/2017	5:20:00 PM	59.8	13.9
702	3/6/2017	5:22:00 PM	60.3	13.8
703	3/6/2017	5:24:00 PM	60.7	13.8
704	3/6/2017	5:26:00 PM	61.4	13.8
705	3/6/2017	5:28:00 PM	61.1	13.7
706	3/6/2017	5:30:00 PM	60.3	13.7
707	3/6/2017	5:32:00 PM	60.4	13.6
708	3/6/2017	5:34:00 PM	60.3	13.4
709	3/6/2017	5:36:00 PM	61.5	13.3
710	3/6/2017	5:38:00 PM	61.9	13.3
711	3/6/2017	5:40:00 PM	62.3	13.2
712	3/6/2017	5:42:00 PM	62.4	13.1
713	3/6/2017	5:44:00 PM	62.6	13.1
714	3/6/2017	5:46:00 PM	62.7	12.9
715	3/6/2017	5:48:00 PM	63.1	12.8
716	3/6/2017	5:50:00 PM	63.3	12.7
717	3/6/2017	5:52:00 PM	63.4	12.6
718	3/6/2017	5:54:00 PM	63.7	12.6
719	3/6/2017	5:56:00 PM	64.1	12.6
720	3/6/2017	5:58:00 PM	64.3	12.6
721	3/6/2017	6:00:00 PM	64.5	12.6
722	3/6/2017	6:02:00 PM	64.9	12.6
723	3/6/2017	6:04:00 PM	65.1	12.5
724	3/6/2017	6:06:00 PM	65.3	12.4
725	3/6/2017	6:08:00 PM	65.6	12.3
726	3/6/2017	6:10:00 PM	66.0	12.2
727	3/6/2017	6:12:00 PM	66.4	12.2
728	3/6/2017	6:14:00 PM	66.7	12.1
729	3/6/2017	6:16:00 PM	67.0	12.1
730	3/6/2017	6:18:00 PM	67.1	12.0
731	3/6/2017	6:20:00 PM	67.3	12.0
732	3/6/2017	6:22:00 PM	67.6	11.9
733	3/6/2017	6:24:00 PM	67.6	11.9
734	3/6/2017	6:26:00 PM	67.8	11.8
735	3/6/2017	6:28:00 PM	68.1	11.8
736	3/6/2017	6:30:00 PM	68.5	11.8
737	3/6/2017	6:32:00 PM	68.8	11.7
738	3/6/2017	6:34:00 PM	69.2	11.7
739	3/6/2017	6:36:00 PM	69.3	11.7
740	3/6/2017	6:38:00 PM	69.3	11.6
741	3/6/2017	6:40:00 PM	69.4	11.6
742	3/6/2017	6:42:00 PM	69.4	11.6
743	3/6/2017	6:44:00 PM	69.4	11.5
744	3/6/2017	6:46:00 PM	69.8	11.4
745	3/6/2017	6:48:00 PM	70.2	11.3
746	3/6/2017	6:50:00 PM	70.4	11.2
747	3/6/2017	6:52:00 PM	70.9	11.1
748	3/6/2017	6:54:00 PM	70.8	11.1
749	3/6/2017	6:56:00 PM	70.6	11.1
750	3/6/2017	6:58:00 PM	70.6	11.1
751	3/6/2017	7:00:00 PM	70.8	11.0
752	3/6/2017	7:02:00 PM	71.0	10.9
753	3/6/2017	7:04:00 PM	70.9	10.9
754	3/6/2017	7:06:00 PM	71.0	10.9
755	3/6/2017	7:08:00 PM	71.4	10.8
756	3/6/2017	7:10:00 PM	71.5	10.8
757	3/6/2017	7:12:00 PM	71.9	10.7
758	3/6/2017	7:14:00 PM	71.7	10.7
759	3/6/2017	7:16:00 PM	71.9	10.6
760	3/6/2017	7:18:00 PM	72.1	10.6
761	3/6/2017	7:20:00 PM	72.3	10.5
762	3/6/2017	7:22:00 PM	72.5	10.4
763	3/6/2017	7:24:00 PM	72.5	10.4
764	3/6/2017	7:26:00 PM	72.8	10.3
765	3/6/2017	7:28:00 PM	72.8	10.3
766	3/6/2017	7:30:00 PM	73.1	10.2
767	3/6/2017	7:32:00 PM	73.4	10.1
768	3/6/2017	7:34:00 PM	73.4	10.2
769	3/6/2017	7:36:00 PM	73.4	10.2
770	3/6/2017	7:38:00 PM	73.7	10.1

Index	Date	Time	%RH	°C
771	3/6/2017	7:40:00 PM	73.7	10.1
772	3/6/2017	7:42:00 PM	73.8	9.9
773	3/6/2017	7:44:00 PM	73.8	10.0
774	3/6/2017	7:46:00 PM	73.5	10.0
775	3/6/2017	7:48:00 PM	74.2	9.8
776	3/6/2017	7:50:00 PM	74.2	9.9
777	3/6/2017	7:52:00 PM	74.0	9.9
778	3/6/2017	7:54:00 PM	74.5	9.8
779	3/6/2017	7:56:00 PM	74.6	9.8
780	3/6/2017	7:58:00 PM	75.0	9.7
781	3/6/2017	8:00:00 PM	74.9	9.8
782	3/6/2017	8:02:00 PM	75.3	9.7
783	3/6/2017	8:04:00 PM	74.7	9.8
784	3/6/2017	8:06:00 PM	74.8	9.8
785	3/6/2017	8:08:00 PM	75.4	9.8
786	3/6/2017	8:10:00 PM	75.4	9.8
787	3/6/2017	8:12:00 PM	74.6	9.8
788	3/6/2017	8:14:00 PM	75.1	9.8
789	3/6/2017	8:16:00 PM	74.8	9.8
790	3/6/2017	8:18:00 PM	75.0	9.8
791	3/6/2017	8:20:00 PM	75.1	9.8
792	3/6/2017	8:22:00 PM	76.0	9.6
793	3/6/2017	8:24:00 PM	75.9	9.6
794	3/6/2017	8:26:00 PM	76.5	9.5
795	3/6/2017	8:28:00 PM	76.4	9.4
796	3/6/2017	8:30:00 PM	76.2	9.5
797	3/6/2017	8:32:00 PM	75.9	9.5
798	3/6/2017	8:34:00 PM	76.0	9.6
799	3/6/2017	8:36:00 PM	76.1	9.7
800	3/6/2017	8:38:00 PM	76.2	9.7
801	3/6/2017	8:40:00 PM	76.3	9.7
802	3/6/2017	8:42:00 PM	76.6	9.6
803	3/6/2017	8:44:00 PM	76.8	9.6
804	3/6/2017	8:46:00 PM	76.8	9.6
805	3/6/2017	8:48:00 PM	77.2	9.6
806	3/6/2017	8:50:00 PM	77.5	9.6
807	3/6/2017	8:52:00 PM	77.3	9.6
808	3/6/2017	8:54:00 PM	77.5	9.7
809	3/6/2017	8:56:00 PM	77.8	9.8
810	3/6/2017	8:58:00 PM	78.4	9.9
811	3/6/2017	9:00:00 PM	78.9	9.9
812	3/6/2017	9:02:00 PM	78.9	10.0
813	3/6/2017	9:04:00 PM	78.8	10.0
814	3/6/2017	9:06:00 PM	78.5	10.0
815	3/6/2017	9:08:00 PM	78.1	10.0
816	3/6/2017	9:10:00 PM	77.6	10.0
817	3/6/2017	9:12:00 PM	77.4	10.0
818	3/6/2017	9:14:00 PM	76.9	9.9
819	3/6/2017	9:16:00 PM	76.2	9.9
820	3/6/2017	9:18:00 PM	75.2	9.9
821	3/6/2017	9:20:00 PM	75.0	9.9
822	3/6/2017	9:22:00 PM	74.6	9.9
823	3/6/2017	9:24:00 PM	74.0	9.9
824	3/6/2017	9:26:00 PM	73.6	9.9
825	3/6/2017	9:28:00 PM	73.1	9.9
826	3/6/2017	9:30:00 PM	73.1	9.9
827	3/6/2017	9:32:00 PM	73.0	9.9
828	3/6/2017	9:34:00 PM	73.0	9.9
829	3/6/2017	9:36:00 PM	73.1	9.9
830	3/6/2017	9:38:00 PM	73.0	9.9
831	3/6/2017	9:40:00 PM	73.0	9.9
832	3/6/2017	9:42:00 PM	73.1	9.9
833	3/6/2017	9:44:00 PM	73.3	10.0
834	3/6/2017	9:46:00 PM	73.5	10.0
835	3/6/2017	9:48:00 PM	73.9	9.9
836	3/6/2017	9:50:00 PM	74.0	9.9
837	3/6/2017	9:52:00 PM	74.1	9.9
838	3/6/2017	9:54:00 PM	74.1	10.0
839	3/6/2017	9:56:00 PM	74.2	9.9
840	3/6/2017	9:58:00 PM	74.1	9.9
841	3/6/2017	10:00:00 PM	73.8	9.9
842	3/6/2017	10:02:00 PM	73.8	10.0
843	3/6/2017	10:04:00 PM	73.8	10.0
844	3/6/2017	10:06:00 PM	73.6	10.0
845	3/6/2017	10:08:00 PM	73.3	10.0
846	3/6/2017	10:10:00 PM	73.0	10.0
847	3/6/2017	10:12:00 PM	73.1	10.0

Index	Date	Time	%RH	°C
848	3/6/2017	10:14:00 PM	73.1	10.0
849	3/6/2017	10:16:00 PM	72.9	10.0
850	3/6/2017	10:18:00 PM	73.1	10.0
851	3/6/2017	10:20:00 PM	73.0	9.9
852	3/6/2017	10:22:00 PM	73.0	9.9
853	3/6/2017	10:24:00 PM	72.8	9.9
854	3/6/2017	10:26:00 PM	72.9	9.9
855	3/6/2017	10:28:00 PM	72.6	9.9
856	3/6/2017	10:30:00 PM	72.6	9.9
857	3/6/2017	10:32:00 PM	72.4	9.9
858	3/6/2017	10:34:00 PM	72.2	9.9
859	3/6/2017	10:36:00 PM	72.1	9.9
860	3/6/2017	10:38:00 PM	72.2	9.9
861	3/6/2017	10:40:00 PM	72.2	9.9
862	3/6/2017	10:42:00 PM	72.2	9.9
863	3/6/2017	10:44:00 PM	72.2	9.9
864	3/6/2017	10:46:00 PM	72.4	9.9
865	3/6/2017	10:48:00 PM	72.2	10.0
866	3/6/2017	10:50:00 PM	72.2	10.0
867	3/6/2017	10:52:00 PM	72.2	10.0
868	3/6/2017	10:54:00 PM	72.3	9.9
869	3/6/2017	10:56:00 PM	72.3	10.0
870	3/6/2017	10:58:00 PM	72.2	9.9
871	3/6/2017	11:00:00 PM	72.4	9.9
872	3/6/2017	11:02:00 PM	72.6	9.9
873	3/6/2017	11:04:00 PM	72.4	9.9
874	3/6/2017	11:06:00 PM	72.5	9.9
875	3/6/2017	11:08:00 PM	72.5	9.9
876	3/6/2017	11:10:00 PM	72.7	9.8
877	3/6/2017	11:12:00 PM	72.8	9.8
878	3/6/2017	11:14:00 PM	72.7	9.8
879	3/6/2017	11:16:00 PM	72.5	9.8
880	3/6/2017	11:18:00 PM	72.6	9.7
881	3/6/2017	11:20:00 PM	72.6	9.7
882	3/6/2017	11:22:00 PM	72.6	9.7
883	3/6/2017	11:24:00 PM	72.6	9.7
884	3/6/2017	11:26:00 PM	72.9	9.6
885	3/6/2017	11:28:00 PM	73.2	9.6
886	3/6/2017	11:30:00 PM	73.3	9.5
887	3/6/2017	11:32:00 PM	73.3	9.5
888	3/6/2017	11:34:00 PM	73.2	9.4
889	3/6/2017	11:36:00 PM	73.3	9.4
890	3/6/2017	11:38:00 PM	73.4	9.3
891	3/6/2017	11:40:00 PM	73.2	9.3
892	3/6/2017	11:42:00 PM	73.2	9.3
893	3/6/2017	11:44:00 PM	73.5	9.2
894	3/6/2017	11:46:00 PM	73.4	9.2
895	3/6/2017	11:48:00 PM	73.3	9.2
896	3/6/2017	11:50:00 PM	73.4	9.0
897	3/6/2017	11:52:00 PM	73.5	8.9
898	3/6/2017	11:54:00 PM	73.7	9.0
899	3/6/2017	11:56:00 PM	73.9	9.1
900	3/6/2017	11:58:00 PM	74.1	9.1
901	3/7/2017	12:00:00 AM	74.0	9.1
902	3/7/2017	12:02:00 AM	73.9	9.2
903	3/7/2017	12:04:00 AM	73.6	9.2
904	3/7/2017	12:06:00 AM	73.4	9.2
905	3/7/2017	12:08:00 AM	73.4	9.2
906	3/7/2017	12:10:00 AM	73.2	9.2
907	3/7/2017	12:12:00 AM	73.0	9.3
908	3/7/2017	12:14:00 AM	73.1	9.3
909	3/7/2017	12:16:00 AM	73.2	9.3
910	3/7/2017	12:18:00 AM	73.1	9.3
911	3/7/2017	12:20:00 AM	73.2	9.3
912	3/7/2017	12:22:00 AM	73.0	9.3
913	3/7/2017	12:24:00 AM	73.1	9.3
914	3/7/2017	12:26:00 AM	73.2	9.3
915	3/7/2017	12:28:00 AM	73.5	9.2
916	3/7/2017	12:30:00 AM	73.4	9.2
917	3/7/2017	12:32:00 AM	73.6	9.1
918	3/7/2017	12:34:00 AM	73.8	9.1
919	3/7/2017	12:36:00 AM	73.9	9.1
920	3/7/2017	12:38:00 AM	73.7	9.0
921	3/7/2017	12:40:00 AM	74.0	8.9
922	3/7/2017	12:42:00 AM	74.2	8.9
923	3/7/2017	12:44:00 AM	74.4	8.9
924	3/7/2017	12:46:00 AM	74.5	8.9

Index	Date	Time	%RH	°C
925	3/7/2017	12:48:00 AM	74.5	8.9
926	3/7/2017	12:50:00 AM	74.3	8.9
927	3/7/2017	12:52:00 AM	74.5	8.9
928	3/7/2017	12:54:00 AM	74.4	8.8
929	3/7/2017	12:56:00 AM	74.4	8.9
930	3/7/2017	12:58:00 AM	74.4	8.8
931	3/7/2017	1:00:00 AM	74.7	8.8
932	3/7/2017	1:02:00 AM	74.7	8.7
933	3/7/2017	1:04:00 AM	74.7	8.7
934	3/7/2017	1:06:00 AM	74.7	8.6
935	3/7/2017	1:08:00 AM	74.6	8.6
936	3/7/2017	1:10:00 AM	74.4	8.6
937	3/7/2017	1:12:00 AM	74.5	8.5
938	3/7/2017	1:14:00 AM	74.6	8.4
939	3/7/2017	1:16:00 AM	74.8	8.3
940	3/7/2017	1:18:00 AM	75.1	8.2
941	3/7/2017	1:20:00 AM	75.5	8.2
942	3/7/2017	1:22:00 AM	75.4	8.2
943	3/7/2017	1:24:00 AM	75.4	8.2
944	3/7/2017	1:26:00 AM	75.3	8.2
945	3/7/2017	1:28:00 AM	74.9	8.3
946	3/7/2017	1:30:00 AM	74.9	8.3
947	3/7/2017	1:32:00 AM	74.9	8.3
948	3/7/2017	1:34:00 AM	75.0	8.2
949	3/7/2017	1:36:00 AM	75.2	8.2
950	3/7/2017	1:38:00 AM	75.5	8.1
951	3/7/2017	1:40:00 AM	75.8	8.1
952	3/7/2017	1:42:00 AM	76.1	7.9
953	3/7/2017	1:44:00 AM	76.0	7.9
954	3/7/2017	1:46:00 AM	76.0	7.9
955	3/7/2017	1:48:00 AM	76.4	7.9
956	3/7/2017	1:50:00 AM	76.3	7.8
957	3/7/2017	1:52:00 AM	75.9	7.9
958	3/7/2017	1:54:00 AM	75.9	8.0
959	3/7/2017	1:56:00 AM	76.0	7.9
960	3/7/2017	1:58:00 AM	76.0	7.9
961	3/7/2017	2:00:00 AM	76.1	7.9
962	3/7/2017	2:02:00 AM	76.2	7.9
963	3/7/2017	2:04:00 AM	76.3	7.8
964	3/7/2017	2:06:00 AM	76.6	7.7
965	3/7/2017	2:08:00 AM	76.7	7.7
966	3/7/2017	2:10:00 AM	76.7	7.7
967	3/7/2017	2:12:00 AM	76.5	7.7
968	3/7/2017	2:14:00 AM	76.4	7.7
969	3/7/2017	2:16:00 AM	76.6	7.7
970	3/7/2017	2:18:00 AM	76.7	7.7
971	3/7/2017	2:20:00 AM	76.9	7.6
972	3/7/2017	2:22:00 AM	76.9	7.4
973	3/7/2017	2:24:00 AM	77.0	7.2
974	3/7/2017	2:26:00 AM	77.4	7.1
975	3/7/2017	2:28:00 AM	77.7	7.1
976	3/7/2017	2:30:00 AM	77.8	7.2
977	3/7/2017	2:32:00 AM	77.7	7.2
978	3/7/2017	2:34:00 AM	77.9	7.2
979	3/7/2017	2:36:00 AM	78.2	7.1
980	3/7/2017	2:38:00 AM	78.5	7.0
981	3/7/2017	2:40:00 AM	78.6	7.0
982	3/7/2017	2:42:00 AM	78.3	7.0
983	3/7/2017	2:44:00 AM	78.4	7.0
984	3/7/2017	2:46:00 AM	78.4	7.0
985	3/7/2017	2:48:00 AM	78.3	7.0
986	3/7/2017	2:50:00 AM	78.2	7.0
987	3/7/2017	2:52:00 AM	78.3	7.0
988	3/7/2017	2:54:00 AM	78.1	7.0
989	3/7/2017	2:56:00 AM	78.4	6.9
990	3/7/2017	2:58:00 AM	78.0	7.0
991	3/7/2017	3:00:00 AM	78.1	7.0
992	3/7/2017	3:02:00 AM	78.4	6.9
993	3/7/2017	3:04:00 AM	78.5	6.9
994	3/7/2017	3:06:00 AM	78.6	6.8
995	3/7/2017	3:08:00 AM	78.6	6.8
996	3/7/2017	3:10:00 AM	78.8	6.7
997	3/7/2017	3:12:00 AM	79.0	6.6
998	3/7/2017	3:14:00 AM	79.2	6.6
999	3/7/2017	3:16:00 AM	80.0	6.6
1000	3/7/2017	3:18:00 AM	80.3	6.5
1001	3/7/2017	3:20:00 AM	80.2	6.4

Index	Date	Time	%RH	°C
1002	3/7/2017	3:22:00 AM	80.0	6.5
1003	3/7/2017	3:24:00 AM	79.7	6.5
1004	3/7/2017	3:26:00 AM	79.8	6.4
1005	3/7/2017	3:28:00 AM	79.5	6.4
1006	3/7/2017	3:30:00 AM	79.3	6.4
1007	3/7/2017	3:32:00 AM	79.3	6.4
1008	3/7/2017	3:34:00 AM	79.4	6.3
1009	3/7/2017	3:36:00 AM	79.6	6.2
1010	3/7/2017	3:38:00 AM	80.0	6.2
1011	3/7/2017	3:40:00 AM	79.8	6.2
1012	3/7/2017	3:42:00 AM	79.8	6.2
1013	3/7/2017	3:44:00 AM	79.8	6.2
1014	3/7/2017	3:46:00 AM	79.9	6.2
1015	3/7/2017	3:48:00 AM	80.1	6.1
1016	3/7/2017	3:50:00 AM	80.0	6.1
1017	3/7/2017	3:52:00 AM	79.7	6.1
1018	3/7/2017	3:54:00 AM	80.0	6.1
1019	3/7/2017	3:56:00 AM	80.1	5.9
1020	3/7/2017	3:58:00 AM	80.1	5.9
1021	3/7/2017	4:00:00 AM	80.1	5.9
1022	3/7/2017	4:02:00 AM	80.1	5.9
1023	3/7/2017	4:04:00 AM	80.1	5.9
1024	3/7/2017	4:06:00 AM	80.1	5.9
1025	3/7/2017	4:08:00 AM	80.1	5.9
1026	3/7/2017	4:10:00 AM	80.1	5.8
1027	3/7/2017	4:12:00 AM	80.1	5.8
1028	3/7/2017	4:14:00 AM	80.0	5.7
1029	3/7/2017	4:16:00 AM	79.7	5.7
1030	3/7/2017	4:18:00 AM	79.3	5.7
1031	3/7/2017	4:20:00 AM	79.2	5.6
1032	3/7/2017	4:22:00 AM	79.1	5.6
1033	3/7/2017	4:24:00 AM	79.2	5.5
1034	3/7/2017	4:26:00 AM	79.1	5.4
1035	3/7/2017	4:28:00 AM	79.1	5.4
1036	3/7/2017	4:30:00 AM	79.3	5.3
1037	3/7/2017	4:32:00 AM	79.4	5.3
1038	3/7/2017	4:34:00 AM	79.3	5.3
1039	3/7/2017	4:36:00 AM	79.4	5.2
1040	3/7/2017	4:38:00 AM	79.5	5.2
1041	3/7/2017	4:40:00 AM	79.5	5.1
1042	3/7/2017	4:42:00 AM	79.5	5.1
1043	3/7/2017	4:44:00 AM	79.4	5.1
1044	3/7/2017	4:46:00 AM	79.5	5.1
1045	3/7/2017	4:48:00 AM	79.4	5.1
1046	3/7/2017	4:50:00 AM	79.5	5.0
1047	3/7/2017	4:52:00 AM	79.7	4.9
1048	3/7/2017	4:54:00 AM	79.7	4.9
1049	3/7/2017	4:56:00 AM	79.6	4.9
1050	3/7/2017	4:58:00 AM	79.7	4.9
1051	3/7/2017	5:00:00 AM	79.7	4.8
1052	3/7/2017	5:02:00 AM	79.7	4.9
1053	3/7/2017	5:04:00 AM	79.8	4.8
1054	3/7/2017	5:06:00 AM	79.8	4.8
1055	3/7/2017	5:08:00 AM	79.8	4.8
1056	3/7/2017	5:10:00 AM	79.9	4.8
1057	3/7/2017	5:12:00 AM	79.8	4.8
1058	3/7/2017	5:14:00 AM	79.7	4.8
1059	3/7/2017	5:16:00 AM	79.8	4.7
1060	3/7/2017	5:18:00 AM	79.8	4.7
1061	3/7/2017	5:20:00 AM	79.9	4.6
1062	3/7/2017	5:22:00 AM	79.9	4.7
1063	3/7/2017	5:24:00 AM	79.9	4.6
1064	3/7/2017	5:26:00 AM	80.0	4.6
1065	3/7/2017	5:28:00 AM	79.9	4.6
1066	3/7/2017	5:30:00 AM	80.0	4.6
1067	3/7/2017	5:32:00 AM	79.8	4.7
1068	3/7/2017	5:34:00 AM	79.8	4.7
1069	3/7/2017	5:36:00 AM	79.8	4.6
1070	3/7/2017	5:38:00 AM	79.9	4.6
1071	3/7/2017	5:40:00 AM	79.9	4.6
1072	3/7/2017	5:42:00 AM	79.8	4.6
1073	3/7/2017	5:44:00 AM	79.9	4.6
1074	3/7/2017	5:46:00 AM	80.0	4.6
1075	3/7/2017	5:48:00 AM	80.1	4.6
1076	3/7/2017	5:50:00 AM	80.1	4.6
1077	3/7/2017	5:52:00 AM	80.1	4.6
1078	3/7/2017	5:54:00 AM	80.2	4.5

Index	Date	Time	%RH	°C
1079	3/7/2017	5:56:00 AM	80.2	4.5
1080	3/7/2017	5:58:00 AM	80.2	4.5
1081	3/7/2017	6:00:00 AM	80.2	4.5
1082	3/7/2017	6:02:00 AM	80.2	4.5
1083	3/7/2017	6:04:00 AM	80.2	4.5
1084	3/7/2017	6:06:00 AM	80.2	4.5
1085	3/7/2017	6:08:00 AM	80.2	4.5
1086	3/7/2017	6:10:00 AM	80.2	4.6
1087	3/7/2017	6:12:00 AM	80.3	4.6
1088	3/7/2017	6:14:00 AM	80.3	4.6
1089	3/7/2017	6:16:00 AM	80.3	4.6
1090	3/7/2017	6:18:00 AM	80.2	4.6
1091	3/7/2017	6:20:00 AM	80.3	4.6
1092	3/7/2017	6:22:00 AM	80.2	4.6
1093	3/7/2017	6:24:00 AM	80.2	4.6
1094	3/7/2017	6:26:00 AM	80.3	4.6
1095	3/7/2017	6:28:00 AM	80.3	4.7
1096	3/7/2017	6:30:00 AM	80.2	4.7
1097	3/7/2017	6:32:00 AM	80.3	4.7
1098	3/7/2017	6:34:00 AM	80.4	4.7
1099	3/7/2017	6:36:00 AM	80.3	4.7
1100	3/7/2017	6:38:00 AM	80.2	4.7
1101	3/7/2017	6:40:00 AM	80.2	4.7
1102	3/7/2017	6:42:00 AM	80.3	4.7
1103	3/7/2017	6:44:00 AM	80.3	4.6
1104	3/7/2017	6:46:00 AM	80.4	4.6
1105	3/7/2017	6:48:00 AM	80.4	4.7
1106	3/7/2017	6:50:00 AM	80.4	4.7
1107	3/7/2017	6:52:00 AM	80.4	4.7
1108	3/7/2017	6:54:00 AM	80.2	4.7
1109	3/7/2017	6:56:00 AM	80.4	4.7
1110	3/7/2017	6:58:00 AM	80.4	4.7
1111	3/7/2017	7:00:00 AM	80.5	4.8
1112	3/7/2017	7:02:00 AM	80.5	4.8
1113	3/7/2017	7:04:00 AM	80.4	4.8
1114	3/7/2017	7:06:00 AM	80.6	4.8
1115	3/7/2017	7:08:00 AM	80.6	4.8
1116	3/7/2017	7:10:00 AM	80.6	4.8
1117	3/7/2017	7:12:00 AM	80.8	4.8
1118	3/7/2017	7:14:00 AM	80.7	4.8
1119	3/7/2017	7:16:00 AM	80.7	4.9
1120	3/7/2017	7:18:00 AM	80.6	4.9
1121	3/7/2017	7:20:00 AM	80.4	4.9
1122	3/7/2017	7:22:00 AM	81.1	4.7
1123	3/7/2017	7:24:00 AM	80.7	4.8
1124	3/7/2017	7:26:00 AM	80.6	4.8
1125	3/7/2017	7:28:00 AM	80.5	4.8
1126	3/7/2017	7:30:00 AM	80.3	4.9
1127	3/7/2017	7:32:00 AM	80.4	4.9
1128	3/7/2017	7:34:00 AM	80.6	4.9
1129	3/7/2017	7:36:00 AM	80.6	4.9
1130	3/7/2017	7:38:00 AM	80.7	4.9
1131	3/7/2017	7:40:00 AM	80.9	4.9
1132	3/7/2017	7:42:00 AM	81.0	4.9
1133	3/7/2017	7:44:00 AM	81.1	4.9
1134	3/7/2017	7:46:00 AM	81.0	4.9
1135	3/7/2017	7:48:00 AM	81.2	5.0
1136	3/7/2017	7:50:00 AM	80.9	5.0
1137	3/7/2017	7:52:00 AM	81.1	5.1
1138	3/7/2017	7:54:00 AM	81.2	5.1
1139	3/7/2017	7:56:00 AM	81.2	5.1
1140	3/7/2017	7:58:00 AM	81.3	5.2
1141	3/7/2017	8:00:00 AM	81.3	5.2
1142	3/7/2017	8:02:00 AM	81.4	5.3
1143	3/7/2017	8:04:00 AM	81.2	5.3
1144	3/7/2017	8:06:00 AM	81.5	5.3
1145	3/7/2017	8:08:00 AM	81.3	5.3
1146	3/7/2017	8:10:00 AM	81.4	5.4
1147	3/7/2017	8:12:00 AM	81.4	5.4
1148	3/7/2017	8:14:00 AM	81.5	5.4
1149	3/7/2017	8:16:00 AM	81.5	5.5
1150	3/7/2017	8:18:00 AM	81.7	5.5
1151	3/7/2017	8:20:00 AM	82.0	5.5
1152	3/7/2017	8:22:00 AM	81.7	5.6
1153	3/7/2017	8:24:00 AM	81.7	5.6
1154	3/7/2017	8:26:00 AM	81.7	5.6
1155	3/7/2017	8:28:00 AM	81.8	5.6

Index	Date	Time	%RH	°C
1156	3/7/2017	8:30:00 AM	81.5	5.6
1157	3/7/2017	8:32:00 AM	81.5	5.7
1158	3/7/2017	8:34:00 AM	81.4	5.7
1159	3/7/2017	8:36:00 AM	81.3	5.7
1160	3/7/2017	8:38:00 AM	81.4	5.7
1161	3/7/2017	8:40:00 AM	81.5	5.8
1162	3/7/2017	8:42:00 AM	81.8	5.8
1163	3/7/2017	8:44:00 AM	81.7	5.9
1164	3/7/2017	8:46:00 AM	81.5	5.9
1165	3/7/2017	8:48:00 AM	81.8	6.0
1166	3/7/2017	8:50:00 AM	81.4	6.0
1167	3/7/2017	8:52:00 AM	81.7	6.1
1168	3/7/2017	8:54:00 AM	81.8	6.1
1169	3/7/2017	8:56:00 AM	81.7	6.1
1170	3/7/2017	8:58:00 AM	81.8	6.2
1171	3/7/2017	9:00:00 AM	81.6	6.2
1172	3/7/2017	9:02:00 AM	81.7	6.3
1173	3/7/2017	9:04:00 AM	82.0	6.3
1174	3/7/2017	9:06:00 AM	81.7	6.3
1175	3/7/2017	9:08:00 AM	81.8	6.4
1176	3/7/2017	9:10:00 AM	81.9	6.4
1177	3/7/2017	9:12:00 AM	81.6	6.4
1178	3/7/2017	9:14:00 AM	81.8	6.4
1179	3/7/2017	9:16:00 AM	81.5	6.5
1180	3/7/2017	9:18:00 AM	81.6	6.5
1181	3/7/2017	9:20:00 AM	81.6	6.6
1182	3/7/2017	9:22:00 AM	81.6	6.6
1183	3/7/2017	9:24:00 AM	81.5	6.6
1184	3/7/2017	9:26:00 AM	81.4	6.6
1185	3/7/2017	9:28:00 AM	81.2	6.7
1186	3/7/2017	9:30:00 AM	81.3	6.7
1187	3/7/2017	9:32:00 AM	81.3	6.7
1188	3/7/2017	9:34:00 AM	81.5	6.7
1189	3/7/2017	9:36:00 AM	81.5	6.8
1190	3/7/2017	9:38:00 AM	81.3	6.8
1191	3/7/2017	9:40:00 AM	81.1	6.8
1192	3/7/2017	9:42:00 AM	81.1	6.8
1193	3/7/2017	9:44:00 AM	81.2	6.8
1194	3/7/2017	9:46:00 AM	81.2	6.8
1195	3/7/2017	9:48:00 AM	81.3	6.9
1196	3/7/2017	9:50:00 AM	81.3	6.9
1197	3/7/2017	9:52:00 AM	81.1	6.9
1198	3/7/2017	9:54:00 AM	80.9	6.9
1199	3/7/2017	9:56:00 AM	81.2	6.9
1200	3/7/2017	9:58:00 AM	81.0	6.9
1201	3/7/2017	10:00:00 AM	81.3	7.0
1202	3/7/2017	10:02:00 AM	81.1	7.0
1203	3/7/2017	10:04:00 AM	81.5	7.1
1204	3/7/2017	10:06:00 AM	81.0	7.1
1205	3/7/2017	10:08:00 AM	81.2	7.1
1206	3/7/2017	10:10:00 AM	81.0	7.1
1207	3/7/2017	10:12:00 AM	81.0	7.1
1208	3/7/2017	10:14:00 AM	81.0	7.1
1209	3/7/2017	10:16:00 AM	81.1	7.2
1210	3/7/2017	10:18:00 AM	81.1	7.2
1211	3/7/2017	10:20:00 AM	81.2	7.2
1212	3/7/2017	10:22:00 AM	80.9	7.3
1213	3/7/2017	10:24:00 AM	81.0	7.3
1214	3/7/2017	10:26:00 AM	81.0	7.3
1215	3/7/2017	10:28:00 AM	81.1	7.3
1216	3/7/2017	10:30:00 AM	81.0	7.3
1217	3/7/2017	10:32:00 AM	80.9	7.4
1218	3/7/2017	10:34:00 AM	80.8	7.4
1219	3/7/2017	10:36:00 AM	80.9	7.4
1220	3/7/2017	10:38:00 AM	80.8	7.4
1221	3/7/2017	10:40:00 AM	80.8	7.5
1222	3/7/2017	10:42:00 AM	81.2	7.5
1223	3/7/2017	10:44:00 AM	80.9	7.6
1224	3/7/2017	10:46:00 AM	80.8	7.6
1225	3/7/2017	10:48:00 AM	80.6	7.7
1226	3/7/2017	10:50:00 AM	80.7	7.7
1227	3/7/2017	10:52:00 AM	80.5	7.7
1228	3/7/2017	10:54:00 AM	80.7	7.7
1229	3/7/2017	10:56:00 AM	80.5	7.7
1230	3/7/2017	10:58:00 AM	80.5	7.7
1231	3/7/2017	11:00:00 AM	80.4	7.8
1232	3/7/2017	11:02:00 AM	80.6	7.8

Index	Date	Time	%RH	°C
1233	3/7/2017	11:04:00 AM	80.8	7.8
1234	3/7/2017	11:06:00 AM	80.8	7.9
1235	3/7/2017	11:08:00 AM	80.6	7.9
1236	3/7/2017	11:10:00 AM	80.8	8.1
1237	3/7/2017	11:12:00 AM	80.8	8.1
1238	3/7/2017	11:14:00 AM	81.1	8.2
1239	3/7/2017	11:16:00 AM	80.6	8.2
1240	3/7/2017	11:18:00 AM	80.5	8.2
1241	3/7/2017	11:20:00 AM	80.5	8.3
1242	3/7/2017	11:22:00 AM	80.2	8.3
1243	3/7/2017	11:24:00 AM	80.3	8.3
1244	3/7/2017	11:26:00 AM	80.3	8.4
1245	3/7/2017	11:28:00 AM	80.1	8.4
1246	3/7/2017	11:30:00 AM	80.3	8.4
1247	3/7/2017	11:32:00 AM	80.0	8.4
1248	3/7/2017	11:34:00 AM	80.1	8.6
1249	3/7/2017	11:36:00 AM	79.8	8.6
1250	3/7/2017	11:38:00 AM	79.7	8.6
1251	3/7/2017	11:40:00 AM	79.6	8.6
1252	3/7/2017	11:42:00 AM	79.5	8.6
1253	3/7/2017	11:44:00 AM	79.5	8.6
1254	3/7/2017	11:46:00 AM	79.5	8.6
1255	3/7/2017	11:48:00 AM	79.5	8.6
1256	3/7/2017	11:50:00 AM	79.4	8.7
1257	3/7/2017	11:52:00 AM	79.5	8.7
1258	3/7/2017	11:54:00 AM	79.3	8.7
1259	3/7/2017	11:56:00 AM	79.3	8.8
1260	3/7/2017	11:58:00 AM	79.2	8.8
1261	3/7/2017	12:00:00 PM	79.1	8.9
1262	3/7/2017	12:02:00 PM	79.2	8.9
1263	3/7/2017	12:04:00 PM	78.9	9.1
1264	3/7/2017	12:06:00 PM	79.1	9.1
1265	3/7/2017	12:08:00 PM	79.0	9.2
1266	3/7/2017	12:10:00 PM	78.9	9.2
1267	3/7/2017	12:12:00 PM	78.7	9.3
1268	3/7/2017	12:14:00 PM	78.7	9.3
1269	3/7/2017	12:16:00 PM	78.6	9.4
1270	3/7/2017	12:18:00 PM	78.2	9.4
1271	3/7/2017	12:20:00 PM	78.0	9.6
1272	3/7/2017	12:22:00 PM	77.9	9.6
1273	3/7/2017	12:24:00 PM	78.0	9.7
1274	3/7/2017	12:26:00 PM	78.1	9.8
1275	3/7/2017	12:28:00 PM	77.4	9.9
1276	3/7/2017	12:30:00 PM	77.4	10.0
1277	3/7/2017	12:32:00 PM	76.9	10.1
1278	3/7/2017	12:34:00 PM	76.8	10.2
1279	3/7/2017	12:36:00 PM	76.8	10.2
1280	3/7/2017	12:38:00 PM	77.0	10.2
1281	3/7/2017	12:40:00 PM	76.6	10.4
1282	3/7/2017	12:42:00 PM	76.5	10.4
1283	3/7/2017	12:44:00 PM	76.0	10.5
1284	3/7/2017	12:46:00 PM	76.2	10.6
1285	3/7/2017	12:48:00 PM	76.2	10.7
1286	3/7/2017	12:50:00 PM	75.9	10.8
1287	3/7/2017	12:52:00 PM	75.2	10.9
1288	3/7/2017	12:54:00 PM	75.2	10.9
1289	3/7/2017	12:56:00 PM	75.3	10.9
1290	3/7/2017	12:58:00 PM	75.1	11.0
1291	3/7/2017	1:00:00 PM	74.9	11.0
1292	3/7/2017	1:02:00 PM	74.7	11.2
1293	3/7/2017	1:04:00 PM	74.3	11.2
1294	3/7/2017	1:06:00 PM	74.2	11.3
1295	3/7/2017	1:08:00 PM	74.3	11.3
1296	3/7/2017	1:10:00 PM	73.8	11.3
1297	3/7/2017	1:12:00 PM	73.8	11.4
1298	3/7/2017	1:14:00 PM	73.4	11.6
1299	3/7/2017	1:16:00 PM	73.1	11.6
1300	3/7/2017	1:18:00 PM	73.0	11.7
1301	3/7/2017	1:20:00 PM	72.8	11.7
1302	3/7/2017	1:22:00 PM	72.7	11.7
1303	3/7/2017	1:24:00 PM	72.7	11.7
1304	3/7/2017	1:26:00 PM	72.5	11.8
1305	3/7/2017	1:28:00 PM	72.3	11.8
1306	3/7/2017	1:30:00 PM	71.6	11.9
1307	3/7/2017	1:32:00 PM	71.3	11.9
1308	3/7/2017	1:34:00 PM	71.2	11.9
1309	3/7/2017	1:36:00 PM	70.8	12.0

Index	Date	Time	%RH	°C
1310	3/7/2017	1:38:00 PM	70.5	12.1
1311	3/7/2017	1:40:00 PM	70.9	12.1
1312	3/7/2017	1:42:00 PM	69.9	12.3
1313	3/7/2017	1:44:00 PM	70.0	12.3
1314	3/7/2017	1:46:00 PM	70.1	12.5
1315	3/7/2017	1:48:00 PM	69.3	12.8
1316	3/7/2017	1:50:00 PM	69.1	12.8
1317	3/7/2017	1:52:00 PM	68.3	12.9
1318	3/7/2017	1:54:00 PM	68.2	13.1
1319	3/7/2017	1:56:00 PM	68.5	13.1
1320	3/7/2017	1:58:00 PM	67.6	13.3
1321	3/7/2017	2:00:00 PM	67.3	13.4
1322	3/7/2017	2:02:00 PM	66.4	13.5
1323	3/7/2017	2:04:00 PM	65.3	13.6
1324	3/7/2017	2:06:00 PM	65.5	13.7
1325	3/7/2017	2:08:00 PM	65.3	13.9
1326	3/7/2017	2:10:00 PM	64.8	13.9
1327	3/7/2017	2:12:00 PM	65.3	13.9
1328	3/7/2017	2:14:00 PM	64.7	14.1
1329	3/7/2017	2:16:00 PM	64.0	14.1
1330	3/7/2017	2:18:00 PM	64.5	14.1
1331	3/7/2017	2:20:00 PM	63.5	14.0
1332	3/7/2017	2:22:00 PM	63.5	13.9
1333	3/7/2017	2:24:00 PM	64.3	13.9
1334	3/7/2017	2:26:00 PM	64.0	13.8
1335	3/7/2017	2:28:00 PM	63.8	13.8
1336	3/7/2017	2:30:00 PM	63.9	13.9
1337	3/7/2017	2:32:00 PM	63.8	14.0
1338	3/7/2017	2:34:00 PM	63.9	14.1
1339	3/7/2017	2:36:00 PM	63.9	14.2
1340	3/7/2017	2:38:00 PM	63.7	14.3
1341	3/7/2017	2:40:00 PM	63.6	14.4
1342	3/7/2017	2:42:00 PM	63.0	14.4
1343	3/7/2017	2:44:00 PM	62.4	14.4
1344	3/7/2017	2:46:00 PM	61.8	14.5
1345	3/7/2017	2:48:00 PM	62.1	14.4
1346	3/7/2017	2:50:00 PM	62.8	14.4
1347	3/7/2017	2:52:00 PM	62.0	14.6
1348	3/7/2017	2:54:00 PM	62.3	14.5
1349	3/7/2017	2:56:00 PM	61.7	14.6
1350	3/7/2017	2:58:00 PM	61.6	14.7
1351	3/7/2017	3:00:00 PM	61.5	14.7
1352	3/7/2017	3:02:00 PM	61.4	14.8
1353	3/7/2017	3:04:00 PM	61.6	14.7
1354	3/7/2017	3:06:00 PM	61.5	14.8
1355	3/7/2017	3:08:00 PM	61.8	14.8
1356	3/7/2017	3:10:00 PM	61.2	14.9
1357	3/7/2017	3:12:00 PM	61.5	14.9
1358	3/7/2017	3:14:00 PM	61.0	14.9
1359	3/7/2017	3:16:00 PM	61.2	14.9
1360	3/7/2017	3:18:00 PM	60.7	14.9
1361	3/7/2017	3:20:00 PM	61.1	15.0
1362	3/7/2017	3:22:00 PM	60.6	15.1
1363	3/7/2017	3:24:00 PM	60.4	15.1
1364	3/7/2017	3:26:00 PM	59.2	15.2
1365	3/7/2017	3:28:00 PM	59.0	15.2
1366	3/7/2017	3:30:00 PM	58.3	15.2
1367	3/7/2017	3:32:00 PM	58.1	15.2
1368	3/7/2017	3:34:00 PM	57.3	15.3
1369	3/7/2017	3:36:00 PM	57.1	15.3
1370	3/7/2017	3:38:00 PM	57.1	15.3
1371	3/7/2017	3:40:00 PM	56.9	15.4
1372	3/7/2017	3:42:00 PM	56.2	15.4
1373	3/7/2017	3:44:00 PM	57.3	15.3
1374	3/7/2017	3:46:00 PM	56.3	15.3
1375	3/7/2017	3:48:00 PM	56.1	15.3
1376	3/7/2017	3:50:00 PM	56.7	15.3
1377	3/7/2017	3:52:00 PM	56.4	15.3
1378	3/7/2017	3:54:00 PM	56.6	15.3
1379	3/7/2017	3:56:00 PM	56.8	15.3
1380	3/7/2017	3:58:00 PM	56.7	15.3
1381	3/7/2017	4:00:00 PM	56.6	15.2
1382	3/7/2017	4:02:00 PM	56.2	15.2
1383	3/7/2017	4:04:00 PM	56.2	15.1
1384	3/7/2017	4:06:00 PM	56.3	15.1
1385	3/7/2017	4:08:00 PM	56.8	15.1
1386	3/7/2017	4:10:00 PM	57.1	15.0

Index	Date	Time	%RH	°C
1387	3/7/2017	4:12:00 PM	57.9	14.9
1388	3/7/2017	4:14:00 PM	58.4	14.9
1389	3/7/2017	4:16:00 PM	58.2	14.9
1390	3/7/2017	4:18:00 PM	58.4	14.9
1391	3/7/2017	4:20:00 PM	57.8	14.9
1392	3/7/2017	4:22:00 PM	57.4	14.9
1393	3/7/2017	4:24:00 PM	57.8	14.8
1394	3/7/2017	4:26:00 PM	57.7	14.8
1395	3/7/2017	4:28:00 PM	57.8	14.9
1396	3/7/2017	4:30:00 PM	57.5	14.9
1397	3/7/2017	4:32:00 PM	57.7	14.8
1398	3/7/2017	4:34:00 PM	58.4	14.8
1399	3/7/2017	4:36:00 PM	58.5	14.8
1400	3/7/2017	4:38:00 PM	58.5	14.8
1401	3/7/2017	4:40:00 PM	58.8	14.8
1402	3/7/2017	4:42:00 PM	59.0	14.8
1403	3/7/2017	4:44:00 PM	59.5	14.8
1404	3/7/2017	4:46:00 PM	59.6	14.7
1405	3/7/2017	4:48:00 PM	59.5	14.8
1406	3/7/2017	4:50:00 PM	58.8	14.7
1407	3/7/2017	4:52:00 PM	59.0	14.7
1408	3/7/2017	4:54:00 PM	59.2	14.7
1409	3/7/2017	4:56:00 PM	59.4	14.6
1410	3/7/2017	4:58:00 PM	59.3	14.6
1411	3/7/2017	5:00:00 PM	59.1	14.6
1412	3/7/2017	5:02:00 PM	59.4	14.6
1413	3/7/2017	5:04:00 PM	59.6	14.5
1414	3/7/2017	5:06:00 PM	59.8	14.4
1415	3/7/2017	5:08:00 PM	59.9	14.4
1416	3/7/2017	5:10:00 PM	60.1	14.4
1417	3/7/2017	5:12:00 PM	60.3	14.4
1418	3/7/2017	5:14:00 PM	60.3	14.3
1419	3/7/2017	5:16:00 PM	60.8	14.3
1420	3/7/2017	5:18:00 PM	61.1	14.3
1421	3/7/2017	5:20:00 PM	61.3	14.3
1422	3/7/2017	5:22:00 PM	61.6	14.3
1423	3/7/2017	5:24:00 PM	62.0	14.3
1424	3/7/2017	5:26:00 PM	62.3	14.2
1425	3/7/2017	5:28:00 PM	62.6	14.2
1426	3/7/2017	5:30:00 PM	62.9	14.2
1427	3/7/2017	5:32:00 PM	63.1	14.2
1428	3/7/2017	5:34:00 PM	63.3	14.1
1429	3/7/2017	5:36:00 PM	63.6	14.1
1430	3/7/2017	5:38:00 PM	63.9	14.1
1431	3/7/2017	5:40:00 PM	64.0	14.0
1432	3/7/2017	5:42:00 PM	64.2	14.0
1433	3/7/2017	5:44:00 PM	64.4	13.9
1434	3/7/2017	5:46:00 PM	64.4	13.9
1435	3/7/2017	5:48:00 PM	64.5	13.9
1436	3/7/2017	5:50:00 PM	64.7	13.8
1437	3/7/2017	5:52:00 PM	64.9	13.8
1438	3/7/2017	5:54:00 PM	64.9	13.8
1439	3/7/2017	5:56:00 PM	65.1	13.7
1440	3/7/2017	5:58:00 PM	65.4	13.7
1441	3/7/2017	6:00:00 PM	65.5	13.7
1442	3/7/2017	6:02:00 PM	65.6	13.7
1443	3/7/2017	6:04:00 PM	65.7	13.6
1444	3/7/2017	6:06:00 PM	65.9	13.6
1445	3/7/2017	6:08:00 PM	66.0	13.6
1446	3/7/2017	6:10:00 PM	66.1	13.5
1447	3/7/2017	6:12:00 PM	66.2	13.4
1448	3/7/2017	6:14:00 PM	66.3	13.4
1449	3/7/2017	6:16:00 PM	66.4	13.4
1450	3/7/2017	6:18:00 PM	66.4	13.4
1451	3/7/2017	6:20:00 PM	66.6	13.3
1452	3/7/2017	6:22:00 PM	66.6	13.3
1453	3/7/2017	6:24:00 PM	66.7	13.3
1454	3/7/2017	6:26:00 PM	66.8	13.2
1455	3/7/2017	6:28:00 PM	67.0	13.2
1456	3/7/2017	6:30:00 PM	67.0	13.2
1457	3/7/2017	6:32:00 PM	67.1	13.1
1458	3/7/2017	6:34:00 PM	67.2	13.1
1459	3/7/2017	6:36:00 PM	67.3	13.0
1460	3/7/2017	6:38:00 PM	67.4	12.9
1461	3/7/2017	6:40:00 PM	67.4	12.9
1462	3/7/2017	6:42:00 PM	67.5	12.9
1463	3/7/2017	6:44:00 PM	67.5	12.8

Index	Date	Time	%RH	°C
1464	3/7/2017	6:46:00 PM	67.6	12.8
1465	3/7/2017	6:48:00 PM	67.7	12.8
1466	3/7/2017	6:50:00 PM	68.0	12.8
1467	3/7/2017	6:52:00 PM	68.0	12.7
1468	3/7/2017	6:54:00 PM	68.1	12.7
1469	3/7/2017	6:56:00 PM	68.1	12.7
1470	3/7/2017	6:58:00 PM	68.1	12.7
1471	3/7/2017	7:00:00 PM	68.2	12.7
1472	3/7/2017	7:02:00 PM	68.2	12.6
1473	3/7/2017	7:04:00 PM	68.3	12.6
1474	3/7/2017	7:06:00 PM	68.3	12.6
1475	3/7/2017	7:08:00 PM	68.5	12.6
1476	3/7/2017	7:10:00 PM	68.6	12.5
1477	3/7/2017	7:12:00 PM	68.7	12.4
1478	3/7/2017	7:14:00 PM	68.8	12.4
1479	3/7/2017	7:16:00 PM	68.9	12.4
1480	3/7/2017	7:18:00 PM	69.0	12.4
1481	3/7/2017	7:20:00 PM	69.1	12.4
1482	3/7/2017	7:22:00 PM	69.1	12.4
1483	3/7/2017	7:24:00 PM	69.2	12.4
1484	3/7/2017	7:26:00 PM	69.3	12.3
1485	3/7/2017	7:28:00 PM	69.4	12.3
1486	3/7/2017	7:30:00 PM	69.4	12.3
1487	3/7/2017	7:32:00 PM	69.5	12.3
1488	3/7/2017	7:34:00 PM	69.6	12.3
1489	3/7/2017	7:36:00 PM	69.7	12.2
1490	3/7/2017	7:38:00 PM	69.9	12.2
1491	3/7/2017	7:40:00 PM	69.9	12.2
1492	3/7/2017	7:42:00 PM	69.9	12.2
1493	3/7/2017	7:44:00 PM	70.0	12.2
1494	3/7/2017	7:46:00 PM	70.1	12.2
1495	3/7/2017	7:48:00 PM	70.0	12.1
1496	3/7/2017	7:50:00 PM	70.2	12.1
1497	3/7/2017	7:52:00 PM	70.2	12.1
1498	3/7/2017	7:54:00 PM	70.3	12.1
1499	3/7/2017	7:56:00 PM	70.4	12.1
1500	3/7/2017	7:58:00 PM	70.4	12.1
1501	3/7/2017	8:00:00 PM	70.5	12.1
1502	3/7/2017	8:02:00 PM	70.6	12.1
1503	3/7/2017	8:04:00 PM	70.6	12.1
1504	3/7/2017	8:06:00 PM	70.7	12.1
1505	3/7/2017	8:08:00 PM	70.7	12.1
1506	3/7/2017	8:10:00 PM	70.8	12.1
1507	3/7/2017	8:12:00 PM	70.8	12.0
1508	3/7/2017	8:14:00 PM	70.9	12.0
1509	3/7/2017	8:16:00 PM	70.8	12.0
1510	3/7/2017	8:18:00 PM	70.9	12.0
1511	3/7/2017	8:20:00 PM	70.9	12.0
1512	3/7/2017	8:22:00 PM	70.9	12.0
1513	3/7/2017	8:24:00 PM	70.9	11.9
1514	3/7/2017	8:26:00 PM	71.0	11.9
1515	3/7/2017	8:28:00 PM	71.0	11.9
1516	3/7/2017	8:30:00 PM	71.0	11.9
1517	3/7/2017	8:32:00 PM	71.0	11.9
1518	3/7/2017	8:34:00 PM	71.2	11.9
1519	3/7/2017	8:36:00 PM	71.2	11.9
1520	3/7/2017	8:38:00 PM	71.2	11.9
1521	3/7/2017	8:40:00 PM	71.2	11.8
1522	3/7/2017	8:42:00 PM	71.1	11.9
1523	3/7/2017	8:44:00 PM	71.3	11.9
1524	3/7/2017	8:46:00 PM	71.3	11.8
1525	3/7/2017	8:48:00 PM	71.2	11.8
1526	3/7/2017	8:50:00 PM	71.4	11.8
1527	3/7/2017	8:52:00 PM	71.4	11.8
1528	3/7/2017	8:54:00 PM	71.5	11.8
1529	3/7/2017	8:56:00 PM	71.4	11.8
1530	3/7/2017	8:58:00 PM	71.4	11.8
1531	3/7/2017	9:00:00 PM	71.5	11.7
1532	3/7/2017	9:02:00 PM	71.5	11.8
1533	3/7/2017	9:04:00 PM	71.6	11.7
1534	3/7/2017	9:06:00 PM	71.7	11.7
1535	3/7/2017	9:08:00 PM	71.7	11.7
1536	3/7/2017	9:10:00 PM	71.8	11.7
1537	3/7/2017	9:12:00 PM	71.9	11.7
1538	3/7/2017	9:14:00 PM	71.9	11.7
1539	3/7/2017	9:16:00 PM	72.0	11.7
1540	3/7/2017	9:18:00 PM	72.1	11.7

Index	Date	Time	%RH	°C
1541	3/7/2017	9:20:00 PM	72.1	11.7
1542	3/7/2017	9:22:00 PM	72.1	11.7
1543	3/7/2017	9:24:00 PM	72.2	11.7
1544	3/7/2017	9:26:00 PM	72.3	11.7
1545	3/7/2017	9:28:00 PM	72.3	11.7
1546	3/7/2017	9:30:00 PM	72.3	11.7
1547	3/7/2017	9:32:00 PM	72.4	11.7
1548	3/7/2017	9:34:00 PM	72.6	11.6
1549	3/7/2017	9:36:00 PM	72.6	11.6
1550	3/7/2017	9:38:00 PM	72.7	11.6
1551	3/7/2017	9:40:00 PM	72.8	11.6
1552	3/7/2017	9:42:00 PM	72.8	11.6
1553	3/7/2017	9:44:00 PM	72.8	11.5
1554	3/7/2017	9:46:00 PM	73.0	11.5
1555	3/7/2017	9:48:00 PM	73.0	11.4
1556	3/7/2017	9:50:00 PM	73.1	11.4
1557	3/7/2017	9:52:00 PM	73.2	11.4
1558	3/7/2017	9:54:00 PM	73.2	11.4
1559	3/7/2017	9:56:00 PM	73.4	11.5
1560	3/7/2017	9:58:00 PM	73.1	11.4
1561	3/7/2017	10:00:00 PM	73.2	11.5
1562	3/7/2017	10:02:00 PM	73.3	11.5
1563	3/7/2017	10:04:00 PM	73.3	11.5
1564	3/7/2017	10:06:00 PM	73.2	11.6
1565	3/7/2017	10:08:00 PM	73.2	11.6
1566	3/7/2017	10:10:00 PM	73.1	11.6
1567	3/7/2017	10:12:00 PM	73.1	11.6
1568	3/7/2017	10:14:00 PM	73.1	11.6
1569	3/7/2017	10:16:00 PM	73.2	11.6
1570	3/7/2017	10:18:00 PM	73.1	11.6
1571	3/7/2017	10:20:00 PM	73.2	11.6
1572	3/7/2017	10:22:00 PM	73.2	11.6
1573	3/7/2017	10:24:00 PM	73.3	11.5
1574	3/7/2017	10:26:00 PM	73.2	11.5
1575	3/7/2017	10:28:00 PM	73.3	11.6
1576	3/7/2017	10:30:00 PM	73.3	11.5
1577	3/7/2017	10:32:00 PM	73.5	11.5
1578	3/7/2017	10:34:00 PM	73.4	11.5
1579	3/7/2017	10:36:00 PM	73.5	11.5
1580	3/7/2017	10:38:00 PM	73.4	11.5
1581	3/7/2017	10:40:00 PM	73.4	11.4
1582	3/7/2017	10:42:00 PM	73.4	11.4
1583	3/7/2017	10:44:00 PM	73.4	11.4
1584	3/7/2017	10:46:00 PM	73.5	11.4
1585	3/7/2017	10:48:00 PM	73.5	11.4
1586	3/7/2017	10:50:00 PM	73.4	11.4
1587	3/7/2017	10:52:00 PM	73.5	11.4
1588	3/7/2017	10:54:00 PM	73.7	11.4
1589	3/7/2017	10:56:00 PM	73.8	11.3
1590	3/7/2017	10:58:00 PM	73.9	11.3
1591	3/7/2017	11:00:00 PM	74.0	11.4
1592	3/7/2017	11:02:00 PM	74.1	11.3
1593	3/7/2017	11:04:00 PM	74.0	11.3
1594	3/7/2017	11:06:00 PM	74.1	11.3
1595	3/7/2017	11:08:00 PM	74.2	11.3
1596	3/7/2017	11:10:00 PM	74.4	11.3
1597	3/7/2017	11:12:00 PM	74.7	11.3
1598	3/7/2017	11:14:00 PM	74.7	11.3
1599	3/7/2017	11:16:00 PM	74.8	11.4
1600	3/7/2017	11:18:00 PM	74.9	11.4
1601	3/7/2017	11:20:00 PM	75.1	11.4
1602	3/7/2017	11:22:00 PM	75.2	11.4
1603	3/7/2017	11:24:00 PM	75.3	11.4
1604	3/7/2017	11:26:00 PM	75.3	11.4
1605	3/7/2017	11:28:00 PM	75.3	11.4
1606	3/7/2017	11:30:00 PM	75.4	11.4
1607	3/7/2017	11:32:00 PM	75.5	11.4
1608	3/7/2017	11:34:00 PM	75.5	11.4
1609	3/7/2017	11:36:00 PM	75.6	11.4
1610	3/7/2017	11:38:00 PM	75.6	11.3
1611	3/7/2017	11:40:00 PM	75.9	11.3
1612	3/7/2017	11:42:00 PM	75.8	11.3
1613	3/7/2017	11:44:00 PM	76.0	11.3
1614	3/7/2017	11:46:00 PM	76.1	11.3
1615	3/7/2017	11:48:00 PM	76.1	11.3
1616	3/7/2017	11:50:00 PM	76.0	11.3
1617	3/7/2017	11:52:00 PM	76.2	11.3

Index	Date	Time	%RH	°C
1618	3/7/2017	11:54:00 PM	76.4	11.3
1619	3/7/2017	11:56:00 PM	76.5	11.2
1620	3/7/2017	11:58:00 PM	76.6	11.2
1621	3/8/2017	12:00:00 AM	76.7	11.2
1622	3/8/2017	12:02:00 AM	76.8	11.2
1623	3/8/2017	12:04:00 AM	76.8	11.2
1624	3/8/2017	12:06:00 AM	76.9	11.2
1625	3/8/2017	12:08:00 AM	77.0	11.2
1626	3/8/2017	12:10:00 AM	77.2	11.2
1627	3/8/2017	12:12:00 AM	77.2	11.2
1628	3/8/2017	12:14:00 AM	77.3	11.2
1629	3/8/2017	12:16:00 AM	77.4	11.2
1630	3/8/2017	12:18:00 AM	77.5	11.2
1631	3/8/2017	12:20:00 AM	77.6	11.2
1632	3/8/2017	12:22:00 AM	77.7	11.2
1633	3/8/2017	12:24:00 AM	77.8	11.2
1634	3/8/2017	12:26:00 AM	77.7	11.2
1635	3/8/2017	12:28:00 AM	77.9	11.2
1636	3/8/2017	12:30:00 AM	78.1	11.2
1637	3/8/2017	12:32:00 AM	78.2	11.2
1638	3/8/2017	12:34:00 AM	78.0	11.2
1639	3/8/2017	12:36:00 AM	78.1	11.2
1640	3/8/2017	12:38:00 AM	78.0	11.2
1641	3/8/2017	12:40:00 AM	78.0	11.2
1642	3/8/2017	12:42:00 AM	78.1	11.2
1643	3/8/2017	12:44:00 AM	78.2	11.2
1644	3/8/2017	12:46:00 AM	78.2	11.2
1645	3/8/2017	12:48:00 AM	78.3	11.2
1646	3/8/2017	12:50:00 AM	78.4	11.2
1647	3/8/2017	12:52:00 AM	78.4	11.2
1648	3/8/2017	12:54:00 AM	78.4	11.1
1649	3/8/2017	12:56:00 AM	78.5	11.1
1650	3/8/2017	12:58:00 AM	78.6	11.1
1651	3/8/2017	1:00:00 AM	78.5	11.1
1652	3/8/2017	1:02:00 AM	78.7	11.1
1653	3/8/2017	1:04:00 AM	78.8	11.1
1654	3/8/2017	1:06:00 AM	78.8	11.1
1655	3/8/2017	1:08:00 AM	78.9	11.1
1656	3/8/2017	1:10:00 AM	78.9	11.1
1657	3/8/2017	1:12:00 AM	79.1	11.1
1658	3/8/2017	1:14:00 AM	79.1	11.1
1659	3/8/2017	1:16:00 AM	79.1	11.1
1660	3/8/2017	1:18:00 AM	79.3	11.1
1661	3/8/2017	1:20:00 AM	79.3	11.1
1662	3/8/2017	1:22:00 AM	79.3	11.1
1663	3/8/2017	1:24:00 AM	79.3	11.1
1664	3/8/2017	1:26:00 AM	79.2	11.1
1665	3/8/2017	1:28:00 AM	79.3	11.1
1666	3/8/2017	1:30:00 AM	79.3	11.1
1667	3/8/2017	1:32:00 AM	79.3	11.1
1668	3/8/2017	1:34:00 AM	79.2	11.0
1669	3/8/2017	1:36:00 AM	79.3	11.0
1670	3/8/2017	1:38:00 AM	79.3	11.0
1671	3/8/2017	1:40:00 AM	79.2	11.0
1672	3/8/2017	1:42:00 AM	79.2	11.0
1673	3/8/2017	1:44:00 AM	79.0	11.0
1674	3/8/2017	1:46:00 AM	79.0	11.0
1675	3/8/2017	1:48:00 AM	78.9	11.0
1676	3/8/2017	1:50:00 AM	79.0	10.9
1677	3/8/2017	1:52:00 AM	79.2	11.0
1678	3/8/2017	1:54:00 AM	79.2	11.0
1679	3/8/2017	1:56:00 AM	79.2	11.0
1680	3/8/2017	1:58:00 AM	79.3	10.9
1681	3/8/2017	2:00:00 AM	79.5	10.9
1682	3/8/2017	2:02:00 AM	79.5	10.9
1683	3/8/2017	2:04:00 AM	79.7	11.0
1684	3/8/2017	2:06:00 AM	79.7	11.0
1685	3/8/2017	2:08:00 AM	79.8	11.0
1686	3/8/2017	2:10:00 AM	79.8	11.0
1687	3/8/2017	2:12:00 AM	80.0	11.0
1688	3/8/2017	2:14:00 AM	80.1	11.0
1689	3/8/2017	2:16:00 AM	80.1	11.0
1690	3/8/2017	2:18:00 AM	80.2	11.0
1691	3/8/2017	2:20:00 AM	80.2	11.0
1692	3/8/2017	2:22:00 AM	80.2	11.0
1693	3/8/2017	2:24:00 AM	80.2	11.0
1694	3/8/2017	2:26:00 AM	80.3	11.0

Index	Date	Time	%RH	°C
1695	3/8/2017	2:28:00 AM	80.3	11.0
1696	3/8/2017	2:30:00 AM	80.4	11.0
1697	3/8/2017	2:32:00 AM	80.4	11.0
1698	3/8/2017	2:34:00 AM	80.4	11.0
1699	3/8/2017	2:36:00 AM	80.5	11.1
1700	3/8/2017	2:38:00 AM	80.5	11.0
1701	3/8/2017	2:40:00 AM	80.5	11.0
1702	3/8/2017	2:42:00 AM	80.5	11.0
1703	3/8/2017	2:44:00 AM	80.5	11.0
1704	3/8/2017	2:46:00 AM	80.4	11.0
1705	3/8/2017	2:48:00 AM	80.5	11.0
1706	3/8/2017	2:50:00 AM	80.5	11.0
1707	3/8/2017	2:52:00 AM	80.5	11.0
1708	3/8/2017	2:54:00 AM	80.5	11.0
1709	3/8/2017	2:56:00 AM	80.5	11.0
1710	3/8/2017	2:58:00 AM	80.5	11.0
1711	3/8/2017	3:00:00 AM	80.6	11.0
1712	3/8/2017	3:02:00 AM	80.6	11.0
1713	3/8/2017	3:04:00 AM	80.6	11.0
1714	3/8/2017	3:06:00 AM	80.5	11.0
1715	3/8/2017	3:08:00 AM	80.5	11.0
1716	3/8/2017	3:10:00 AM	80.5	11.0
1717	3/8/2017	3:12:00 AM	80.6	11.0
1718	3/8/2017	3:14:00 AM	80.6	11.0
1719	3/8/2017	3:16:00 AM	80.6	11.0
1720	3/8/2017	3:18:00 AM	80.7	11.0
1721	3/8/2017	3:20:00 AM	80.7	11.0
1722	3/8/2017	3:22:00 AM	80.8	11.0
1723	3/8/2017	3:24:00 AM	80.7	11.0
1724	3/8/2017	3:26:00 AM	80.7	11.0
1725	3/8/2017	3:28:00 AM	80.8	11.0
1726	3/8/2017	3:30:00 AM	80.8	11.0
1727	3/8/2017	3:32:00 AM	80.8	10.9
1728	3/8/2017	3:34:00 AM	80.8	10.9
1729	3/8/2017	3:36:00 AM	80.8	10.9
1730	3/8/2017	3:38:00 AM	80.9	10.9
1731	3/8/2017	3:40:00 AM	80.9	10.9
1732	3/8/2017	3:42:00 AM	81.0	10.9
1733	3/8/2017	3:44:00 AM	80.9	10.9
1734	3/8/2017	3:46:00 AM	81.0	10.9
1735	3/8/2017	3:48:00 AM	81.1	10.9
1736	3/8/2017	3:50:00 AM	81.1	10.9
1737	3/8/2017	3:52:00 AM	81.1	10.9
1738	3/8/2017	3:54:00 AM	81.1	10.9
1739	3/8/2017	3:56:00 AM	81.1	10.9
1740	3/8/2017	3:58:00 AM	81.1	10.9
1741	3/8/2017	4:00:00 AM	81.2	11.0
1742	3/8/2017	4:02:00 AM	81.1	10.9
1743	3/8/2017	4:04:00 AM	81.0	10.9
1744	3/8/2017	4:06:00 AM	81.0	11.0
1745	3/8/2017	4:08:00 AM	81.0	11.0
1746	3/8/2017	4:10:00 AM	81.0	11.0
1747	3/8/2017	4:12:00 AM	81.0	11.0
1748	3/8/2017	4:14:00 AM	80.9	11.1
1749	3/8/2017	4:16:00 AM	80.9	11.1
1750	3/8/2017	4:18:00 AM	80.8	11.1
1751	3/8/2017	4:20:00 AM	80.8	11.1
1752	3/8/2017	4:22:00 AM	80.6	11.1
1753	3/8/2017	4:24:00 AM	80.7	11.1
1754	3/8/2017	4:26:00 AM	80.5	11.1
1755	3/8/2017	4:28:00 AM	80.5	11.1
1756	3/8/2017	4:30:00 AM	80.6	11.1
1757	3/8/2017	4:32:00 AM	80.7	11.1
1758	3/8/2017	4:34:00 AM	80.6	11.1
1759	3/8/2017	4:36:00 AM	80.6	11.1
1760	3/8/2017	4:38:00 AM	80.5	11.1
1761	3/8/2017	4:40:00 AM	80.6	11.1
1762	3/8/2017	4:42:00 AM	80.4	11.1
1763	3/8/2017	4:44:00 AM	80.6	11.1
1764	3/8/2017	4:46:00 AM	80.4	11.1
1765	3/8/2017	4:48:00 AM	80.4	11.1
1766	3/8/2017	4:50:00 AM	80.6	11.1
1767	3/8/2017	4:52:00 AM	80.5	11.1
1768	3/8/2017	4:54:00 AM	80.4	11.1
1769	3/8/2017	4:56:00 AM	80.4	11.1
1770	3/8/2017	4:58:00 AM	80.5	11.1
1771	3/8/2017	5:00:00 AM	80.4	11.1

Index	Date	Time	%RH	°C
1772	3/8/2017	5:02:00 AM	80.5	11.1
1773	3/8/2017	5:04:00 AM	80.6	11.1
1774	3/8/2017	5:06:00 AM	80.4	11.1
1775	3/8/2017	5:08:00 AM	80.7	11.1
1776	3/8/2017	5:10:00 AM	80.6	11.1
1777	3/8/2017	5:12:00 AM	80.6	11.1
1778	3/8/2017	5:14:00 AM	80.7	11.1
1779	3/8/2017	5:16:00 AM	80.6	11.1
1780	3/8/2017	5:18:00 AM	80.6	11.1
1781	3/8/2017	5:20:00 AM	80.7	11.1
1782	3/8/2017	5:22:00 AM	80.7	11.1
1783	3/8/2017	5:24:00 AM	80.7	11.1
1784	3/8/2017	5:26:00 AM	80.7	11.1
1785	3/8/2017	5:28:00 AM	80.8	11.1
1786	3/8/2017	5:30:00 AM	80.8	11.1
1787	3/8/2017	5:32:00 AM	80.8	11.1
1788	3/8/2017	5:34:00 AM	80.8	11.1
1789	3/8/2017	5:36:00 AM	80.8	11.1
1790	3/8/2017	5:38:00 AM	80.8	11.1
1791	3/8/2017	5:40:00 AM	80.9	11.1
1792	3/8/2017	5:42:00 AM	80.8	11.1
1793	3/8/2017	5:44:00 AM	80.7	11.1
1794	3/8/2017	5:46:00 AM	80.7	11.0
1795	3/8/2017	5:48:00 AM	80.7	11.0
1796	3/8/2017	5:50:00 AM	80.7	11.0
1797	3/8/2017	5:52:00 AM	80.6	11.0
1798	3/8/2017	5:54:00 AM	80.6	11.0
1799	3/8/2017	5:56:00 AM	80.6	10.9
1800	3/8/2017	5:58:00 AM	80.5	10.9
1801	3/8/2017	6:00:00 AM	80.5	10.9
1802	3/8/2017	6:02:00 AM	80.6	10.9
1803	3/8/2017	6:04:00 AM	80.6	10.9
1804	3/8/2017	6:06:00 AM	80.5	10.9
1805	3/8/2017	6:08:00 AM	80.5	10.9
1806	3/8/2017	6:10:00 AM	80.5	10.9
1807	3/8/2017	6:12:00 AM	80.5	10.9
1808	3/8/2017	6:14:00 AM	80.5	10.9
1809	3/8/2017	6:16:00 AM	80.4	10.9
1810	3/8/2017	6:18:00 AM	80.4	10.9
1811	3/8/2017	6:20:00 AM	80.4	10.8
1812	3/8/2017	6:22:00 AM	80.4	10.8
1813	3/8/2017	6:24:00 AM	80.3	10.8
1814	3/8/2017	6:26:00 AM	80.3	10.8
1815	3/8/2017	6:28:00 AM	80.3	10.8
1816	3/8/2017	6:30:00 AM	80.3	10.8
1817	3/8/2017	6:32:00 AM	80.3	10.8
1818	3/8/2017	6:34:00 AM	80.3	10.8
1819	3/8/2017	6:36:00 AM	80.3	10.8
1820	3/8/2017	6:38:00 AM	80.3	10.8
1821	3/8/2017	6:40:00 AM	80.3	10.8
1822	3/8/2017	6:42:00 AM	80.2	10.8
1823	3/8/2017	6:44:00 AM	80.3	10.8
1824	3/8/2017	6:46:00 AM	80.2	10.8
1825	3/8/2017	6:48:00 AM	80.2	10.8
1826	3/8/2017	6:50:00 AM	80.2	10.8
1827	3/8/2017	6:52:00 AM	80.2	10.8
1828	3/8/2017	6:54:00 AM	80.2	10.8
1829	3/8/2017	6:56:00 AM	80.2	10.8
1830	3/8/2017	6:58:00 AM	80.2	10.8
1831	3/8/2017	7:00:00 AM	80.2	10.8
1832	3/8/2017	7:02:00 AM	80.3	10.8
1833	3/8/2017	7:04:00 AM	80.2	10.8
1834	3/8/2017	7:06:00 AM	80.2	10.8
1835	3/8/2017	7:08:00 AM	80.2	10.8
1836	3/8/2017	7:10:00 AM	80.2	10.8
1837	3/8/2017	7:12:00 AM	80.2	10.8
1838	3/8/2017	7:14:00 AM	80.2	10.8
1839	3/8/2017	7:16:00 AM	80.1	10.8
1840	3/8/2017	7:18:00 AM	80.1	10.8
1841	3/8/2017	7:20:00 AM	80.1	10.8
1842	3/8/2017	7:22:00 AM	80.1	10.8
1843	3/8/2017	7:24:00 AM	80.1	10.8
1844	3/8/2017	7:26:00 AM	80.1	10.8
1845	3/8/2017	7:28:00 AM	80.1	10.8
1846	3/8/2017	7:30:00 AM	80.1	10.8
1847	3/8/2017	7:32:00 AM	80.0	10.8
1848	3/8/2017	7:34:00 AM	80.1	10.8

Index	Date	Time	%RH	°C
1849	3/8/2017	7:36:00 AM	80.0	10.8
1850	3/8/2017	7:38:00 AM	80.0	10.9
1851	3/8/2017	7:40:00 AM	79.9	10.9
1852	3/8/2017	7:42:00 AM	79.9	10.9
1853	3/8/2017	7:44:00 AM	79.9	10.9
1854	3/8/2017	7:46:00 AM	79.8	10.9
1855	3/8/2017	7:48:00 AM	79.9	10.9
1856	3/8/2017	7:50:00 AM	79.8	10.9
1857	3/8/2017	7:52:00 AM	79.8	10.9
1858	3/8/2017	7:54:00 AM	79.8	10.9
1859	3/8/2017	7:56:00 AM	79.7	10.9
1860	3/8/2017	7:58:00 AM	79.7	10.9
1861	3/8/2017	8:00:00 AM	79.7	11.0
1862	3/8/2017	8:02:00 AM	79.5	11.0
1863	3/8/2017	8:04:00 AM	79.6	11.0
1864	3/8/2017	8:06:00 AM	79.5	11.0
1865	3/8/2017	8:08:00 AM	79.5	11.1
1866	3/8/2017	8:10:00 AM	79.4	11.1
1867	3/8/2017	8:12:00 AM	79.4	11.1
1868	3/8/2017	8:14:00 AM	79.4	11.1
1869	3/8/2017	8:16:00 AM	79.4	11.1
1870	3/8/2017	8:18:00 AM	79.3	11.2
1871	3/8/2017	8:20:00 AM	79.3	11.2
1872	3/8/2017	8:22:00 AM	79.2	11.2
1873	3/8/2017	8:24:00 AM	79.1	11.2
1874	3/8/2017	8:26:00 AM	79.0	11.3
1875	3/8/2017	8:28:00 AM	78.9	11.3
1876	3/8/2017	8:30:00 AM	78.9	11.3
1877	3/8/2017	8:32:00 AM	78.9	11.3
1878	3/8/2017	8:34:00 AM	78.9	11.3
1879	3/8/2017	8:36:00 AM	78.8	11.4
1880	3/8/2017	8:38:00 AM	78.7	11.4
1881	3/8/2017	8:40:00 AM	78.6	11.4
1882	3/8/2017	8:42:00 AM	78.6	11.4
1883	3/8/2017	8:44:00 AM	78.5	11.5
1884	3/8/2017	8:46:00 AM	78.4	11.6
1885	3/8/2017	8:48:00 AM	78.2	11.6
1886	3/8/2017	8:50:00 AM	78.1	11.6
1887	3/8/2017	8:52:00 AM	78.0	11.7
1888	3/8/2017	8:54:00 AM	77.9	11.7
1889	3/8/2017	8:56:00 AM	77.9	11.7
1890	3/8/2017	8:58:00 AM	77.9	11.7
1891	3/8/2017	9:00:00 AM	78.1	11.7
1892	3/8/2017	9:02:00 AM	78.1	11.8
1893	3/8/2017	9:04:00 AM	78.0	11.8
1894	3/8/2017	9:06:00 AM	77.7	11.8
1895	3/8/2017	9:08:00 AM	77.5	11.8
1896	3/8/2017	9:10:00 AM	77.5	11.8
1897	3/8/2017	9:12:00 AM	77.4	11.8
1898	3/8/2017	9:14:00 AM	77.2	11.8
1899	3/8/2017	9:16:00 AM	77.4	11.8
1900	3/8/2017	9:18:00 AM	77.4	11.8
1901	3/8/2017	9:20:00 AM	77.3	11.8
1902	3/8/2017	9:22:00 AM	77.3	11.8
1903	3/8/2017	9:24:00 AM	77.2	11.8
1904	3/8/2017	9:26:00 AM	77.2	11.8
1905	3/8/2017	9:28:00 AM	77.2	11.8
1906	3/8/2017	9:30:00 AM	76.9	11.8
1907	3/8/2017	9:32:00 AM	76.4	11.8
1908	3/8/2017	9:34:00 AM	76.2	11.9
1909	3/8/2017	9:36:00 AM	76.1	11.9
1910	3/8/2017	9:38:00 AM	76.0	11.9
1911	3/8/2017	9:40:00 AM	75.7	11.9
1912	3/8/2017	9:42:00 AM	76.2	11.9
1913	3/8/2017	9:44:00 AM	76.4	11.9
1914	3/8/2017	9:46:00 AM	76.4	11.8
1915	3/8/2017	9:48:00 AM	76.5	11.8
1916	3/8/2017	9:50:00 AM	76.3	11.8
1917	3/8/2017	9:52:00 AM	76.0	11.9
1918	3/8/2017	9:54:00 AM	76.2	11.9
1919	3/8/2017	9:56:00 AM	76.2	11.9
1920	3/8/2017	9:58:00 AM	75.8	11.9
1921	3/8/2017	10:00:00 AM	75.6	11.9
1922	3/8/2017	10:02:00 AM	75.4	12.0
1923	3/8/2017	10:04:00 AM	75.5	12.0
1924	3/8/2017	10:06:00 AM	75.0	12.1
1925	3/8/2017	10:08:00 AM	75.2	12.1

Index	Date	Time	%RH	°C
1926	3/8/2017	10:10:00 AM	75.0	12.2
1927	3/8/2017	10:12:00 AM	74.7	12.3
1928	3/8/2017	10:14:00 AM	74.2	12.3
1929	3/8/2017	10:16:00 AM	74.0	12.4
1930	3/8/2017	10:18:00 AM	73.6	12.4
1931	3/8/2017	10:20:00 AM	73.5	12.5
1932	3/8/2017	10:22:00 AM	73.4	12.6
1933	3/8/2017	10:24:00 AM	73.4	12.6
1934	3/8/2017	10:26:00 AM	72.9	12.6
1935	3/8/2017	10:28:00 AM	72.1	12.7
1936	3/8/2017	10:30:00 AM	71.5	12.7
1937	3/8/2017	10:32:00 AM	71.2	12.8
1938	3/8/2017	10:34:00 AM	71.0	12.8
1939	3/8/2017	10:36:00 AM	71.2	12.8
1940	3/8/2017	10:38:00 AM	70.9	12.9
1941	3/8/2017	10:40:00 AM	70.9	13.0
1942	3/8/2017	10:42:00 AM	70.4	13.1
1943	3/8/2017	10:44:00 AM	69.2	13.2
1944	3/8/2017	10:46:00 AM	69.6	13.3
1945	3/8/2017	10:48:00 AM	69.2	13.4
1946	3/8/2017	10:50:00 AM	69.2	13.5
1947	3/8/2017	10:52:00 AM	68.4	13.6
1948	3/8/2017	10:54:00 AM	69.1	13.7
1949	3/8/2017	10:56:00 AM	68.4	13.8
1950	3/8/2017	10:58:00 AM	68.3	14.0
1951	3/8/2017	11:00:00 AM	67.3	14.2
1952	3/8/2017	11:02:00 AM	67.3	14.2
1953	3/8/2017	11:04:00 AM	66.9	14.2
1954	3/8/2017	11:06:00 AM	67.3	14.2
1955	3/8/2017	11:08:00 AM	66.7	14.2
1956	3/8/2017	11:10:00 AM	66.4	14.1
1957	3/8/2017	11:12:00 AM	66.1	14.2
1958	3/8/2017	11:14:00 AM	66.5	14.2
1959	3/8/2017	11:16:00 AM	66.4	14.3
1960	3/8/2017	11:18:00 AM	66.3	14.5
1961	3/8/2017	11:20:00 AM	65.9	14.6
1962	3/8/2017	11:22:00 AM	65.8	14.5
1963	3/8/2017	11:24:00 AM	65.4	14.5
1964	3/8/2017	11:26:00 AM	64.9	14.6
1965	3/8/2017	11:28:00 AM	64.5	14.6
1966	3/8/2017	11:30:00 AM	64.6	14.6
1967	3/8/2017	11:32:00 AM	65.0	14.7
1968	3/8/2017	11:34:00 AM	65.1	14.8
1969	3/8/2017	11:36:00 AM	64.9	15.1
1970	3/8/2017	11:38:00 AM	63.9	15.3
1971	3/8/2017	11:40:00 AM	62.7	15.5
1972	3/8/2017	11:42:00 AM	63.0	15.6
1973	3/8/2017	11:44:00 AM	60.8	15.6
1974	3/8/2017	11:46:00 AM	61.3	15.4
1975	3/8/2017	11:48:00 AM	61.0	15.3
1976	3/8/2017	11:50:00 AM	61.1	15.2
1977	3/8/2017	11:52:00 AM	62.0	15.2
1978	3/8/2017	11:54:00 AM	60.5	15.2
1979	3/8/2017	11:56:00 AM	60.8	15.3
1980	3/8/2017	11:58:00 AM	60.4	15.7
1981	3/8/2017	12:00:00 PM	58.7	15.8
1982	3/8/2017	12:02:00 PM	59.0	15.9
1983	3/8/2017	12:04:00 PM	57.8	16.2
1984	3/8/2017	12:06:00 PM	57.1	16.3
1985	3/8/2017	12:08:00 PM	57.2	16.4
1986	3/8/2017	12:10:00 PM	57.2	16.6
1987	3/8/2017	12:12:00 PM	56.9	16.7
1988	3/8/2017	12:14:00 PM	56.8	16.8
1989	3/8/2017	12:16:00 PM	56.4	16.8
1990	3/8/2017	12:18:00 PM	55.1	16.9
1991	3/8/2017	12:20:00 PM	54.8	17.2
1992	3/8/2017	12:22:00 PM	54.8	17.2
1993	3/8/2017	12:24:00 PM	54.5	17.1
1994	3/8/2017	12:26:00 PM	55.3	16.9
1995	3/8/2017	12:28:00 PM	54.6	17.2
1996	3/8/2017	12:30:00 PM	54.2	17.3
1997	3/8/2017	12:32:00 PM	52.6	17.5
1998	3/8/2017	12:34:00 PM	50.7	17.6
1999	3/8/2017	12:36:00 PM	49.5	17.7
2000	3/8/2017	12:38:00 PM	49.9	17.7
2001	3/8/2017	12:40:00 PM	49.9	17.6
2002	3/8/2017	12:42:00 PM	50.4	17.4

Index	Date	Time	%RH	°C
2003	3/8/2017	12:44:00 PM	50.3	17.2
2004	3/8/2017	12:46:00 PM	50.1	17.2
2005	3/8/2017	12:48:00 PM	50.8	17.0
2006	3/8/2017	12:50:00 PM	51.3	16.8
2007	3/8/2017	12:52:00 PM	50.6	16.7
2008	3/8/2017	12:54:00 PM	51.7	16.8
2009	3/8/2017	12:56:00 PM	51.9	16.9
2010	3/8/2017	12:58:00 PM	51.6	17.1
2011	3/8/2017	1:00:00 PM	49.9	17.2
2012	3/8/2017	1:02:00 PM	50.3	17.3
2013	3/8/2017	1:04:00 PM	49.0	17.3
2014	3/8/2017	1:06:00 PM	49.6	17.4
2015	3/8/2017	1:08:00 PM	50.4	17.6
2016	3/8/2017	1:10:00 PM	49.2	17.8
2017	3/8/2017	1:12:00 PM	48.4	17.9
2018	3/8/2017	1:14:00 PM	48.0	17.9
2019	3/8/2017	1:16:00 PM	48.7	17.7
2020	3/8/2017	1:18:00 PM	49.2	17.4
2021	3/8/2017	1:20:00 PM	49.8	17.2
2022	3/8/2017	1:22:00 PM	51.1	17.1
2023	3/8/2017	1:24:00 PM	52.0	17.1
2024	3/8/2017	1:26:00 PM	52.3	17.1
2025	3/8/2017	1:28:00 PM	51.4	17.1
2026	3/8/2017	1:30:00 PM	52.2	17.1
2027	3/8/2017	1:32:00 PM	53.1	17.2
2028	3/8/2017	1:34:00 PM	53.4	17.2
2029	3/8/2017	1:36:00 PM	53.1	17.2
2030	3/8/2017	1:38:00 PM	53.2	17.1
2031	3/8/2017	1:40:00 PM	53.5	17.1
2032	3/8/2017	1:42:00 PM	53.8	17.0
2033	3/8/2017	1:44:00 PM	53.3	16.9
2034	3/8/2017	1:46:00 PM	53.9	16.9
2035	3/8/2017	1:48:00 PM	53.6	16.9
2036	3/8/2017	1:50:00 PM	54.4	16.8
2037	3/8/2017	1:52:00 PM	55.1	16.8
2038	3/8/2017	1:54:00 PM	54.6	16.8
2039	3/8/2017	1:56:00 PM	54.5	16.8
2040	3/8/2017	1:58:00 PM	54.5	16.8
2041	3/8/2017	2:00:00 PM	55.0	16.7
2042	3/8/2017	2:02:00 PM	55.4	16.8
2043	3/8/2017	2:04:00 PM	55.0	16.8
2044	3/8/2017	2:06:00 PM	54.3	16.8
2045	3/8/2017	2:08:00 PM	54.6	16.8
2046	3/8/2017	2:10:00 PM	54.7	16.8
2047	3/8/2017	2:12:00 PM	55.3	16.8
2048	3/8/2017	2:14:00 PM	54.5	16.9
2049	3/8/2017	2:16:00 PM	54.5	16.9
2050	3/8/2017	2:18:00 PM	54.9	16.9
2051	3/8/2017	2:20:00 PM	54.7	16.8
2052	3/8/2017	2:22:00 PM	55.6	16.8
2053	3/8/2017	2:24:00 PM	55.6	16.8
2054	3/8/2017	2:26:00 PM	55.5	16.8
2055	3/8/2017	2:28:00 PM	55.3	16.8
2056	3/8/2017	2:30:00 PM	55.2	16.8
2057	3/8/2017	2:32:00 PM	55.6	16.8
2058	3/8/2017	2:34:00 PM	54.6	16.9
2059	3/8/2017	2:36:00 PM	53.9	16.9
2060	3/8/2017	2:38:00 PM	54.1	16.9
2061	3/8/2017	2:40:00 PM	52.7	16.9
2062	3/8/2017	2:42:00 PM	52.2	16.9
2063	3/8/2017	2:44:00 PM	52.4	16.9
2064	3/8/2017	2:46:00 PM	52.1	16.9
2065	3/8/2017	2:48:00 PM	51.8	16.9
2066	3/8/2017	2:50:00 PM	52.1	16.9
2067	3/8/2017	2:52:00 PM	52.3	16.9
2068	3/8/2017	2:54:00 PM	51.7	16.9
2069	3/8/2017	2:56:00 PM	51.2	16.9
2070	3/8/2017	2:58:00 PM	50.1	17.0
2071	3/8/2017	3:00:00 PM	49.9	17.0
2072	3/8/2017	3:02:00 PM	49.3	17.0
2073	3/8/2017	3:04:00 PM	50.1	17.0
2074	3/8/2017	3:06:00 PM	50.2	17.1
2075	3/8/2017	3:08:00 PM	49.3	17.1
2076	3/8/2017	3:10:00 PM	48.9	17.2
2077	3/8/2017	3:12:00 PM	48.7	17.2
2078	3/8/2017	3:14:00 PM	49.3	17.1
2079	3/8/2017	3:16:00 PM	49.5	17.1

Index	Date	Time	%RH	°C
2080	3/8/2017	3:18:00 PM	49.0	17.1
2081	3/8/2017	3:20:00 PM	48.7	17.1
2082	3/8/2017	3:22:00 PM	48.8	17.1
2083	3/8/2017	3:24:00 PM	49.6	17.1
2084	3/8/2017	3:26:00 PM	49.9	17.1
2085	3/8/2017	3:28:00 PM	48.6	17.1
2086	3/8/2017	3:30:00 PM	48.2	17.1
2087	3/8/2017	3:32:00 PM	47.9	17.1
2088	3/8/2017	3:34:00 PM	48.6	17.1
2089	3/8/2017	3:36:00 PM	48.8	17.1
2090	3/8/2017	3:38:00 PM	49.2	17.1
2091	3/8/2017	3:40:00 PM	49.0	17.2
2092	3/8/2017	3:42:00 PM	48.7	17.2
2093	3/8/2017	3:44:00 PM	49.2	17.2
2094	3/8/2017	3:46:00 PM	49.3	17.2
2095	3/8/2017	3:48:00 PM	49.8	17.2
2096	3/8/2017	3:50:00 PM	50.0	17.2
2097	3/8/2017	3:52:00 PM	50.1	17.2
2098	3/8/2017	3:54:00 PM	50.2	17.2
2099	3/8/2017	3:56:00 PM	49.7	17.3
2100	3/8/2017	3:58:00 PM	48.5	17.4
2101	3/8/2017	4:00:00 PM	48.2	17.4
2102	3/8/2017	4:02:00 PM	48.2	17.4
2103	3/8/2017	4:04:00 PM	48.1	17.3
2104	3/8/2017	4:06:00 PM	48.2	17.3
2105	3/8/2017	4:08:00 PM	47.8	17.3
2106	3/8/2017	4:10:00 PM	47.5	17.4
2107	3/8/2017	4:12:00 PM	47.4	17.4
2108	3/8/2017	4:14:00 PM	47.9	17.4
2109	3/8/2017	4:16:00 PM	47.1	17.5
2110	3/8/2017	4:18:00 PM	47.5	17.5
2111	3/8/2017	4:20:00 PM	47.7	17.4
2112	3/8/2017	4:22:00 PM	47.7	17.3
2113	3/8/2017	4:24:00 PM	48.6	17.2
2114	3/8/2017	4:26:00 PM	49.1	17.1
2115	3/8/2017	4:28:00 PM	49.2	17.1
2116	3/8/2017	4:30:00 PM	48.8	17.1
2117	3/8/2017	4:32:00 PM	48.0	17.0
2118	3/8/2017	4:34:00 PM	48.1	16.9
2119	3/8/2017	4:36:00 PM	48.3	17.0
2120	3/8/2017	4:38:00 PM	47.7	16.9
2121	3/8/2017	4:40:00 PM	47.7	16.9
2122	3/8/2017	4:42:00 PM	47.8	16.8
2123	3/8/2017	4:44:00 PM	47.5	16.8
2124	3/8/2017	4:46:00 PM	47.5	16.8
2125	3/8/2017	4:48:00 PM	48.3	16.8
2126	3/8/2017	4:50:00 PM	48.3	16.7
2127	3/8/2017	4:52:00 PM	48.5	16.7
2128	3/8/2017	4:54:00 PM	48.6	16.7
2129	3/8/2017	4:56:00 PM	49.1	16.7
2130	3/8/2017	4:58:00 PM	49.4	16.7
2131	3/8/2017	5:00:00 PM	49.3	16.7
2132	3/8/2017	5:02:00 PM	49.2	16.7
2133	3/8/2017	5:04:00 PM	49.8	16.6
2134	3/8/2017	5:06:00 PM	49.9	16.6
2135	3/8/2017	5:08:00 PM	50.2	16.6
2136	3/8/2017	5:10:00 PM	50.7	16.6
2137	3/8/2017	5:12:00 PM	51.3	16.4
2138	3/8/2017	5:14:00 PM	51.5	16.4
2139	3/8/2017	5:16:00 PM	51.8	16.4
2140	3/8/2017	5:18:00 PM	51.9	16.4
2141	3/8/2017	5:20:00 PM	52.6	16.3
2142	3/8/2017	5:22:00 PM	52.5	16.3
2143	3/8/2017	5:24:00 PM	52.8	16.3
2144	3/8/2017	5:26:00 PM	53.2	16.2
2145	3/8/2017	5:28:00 PM	52.6	16.2
2146	3/8/2017	5:30:00 PM	52.1	16.2
2147	3/8/2017	5:32:00 PM	52.0	16.2
2148	3/8/2017	5:34:00 PM	52.3	16.1
2149	3/8/2017	5:36:00 PM	52.6	16.1
2150	3/8/2017	5:38:00 PM	52.7	16.1
2151	3/8/2017	5:40:00 PM	52.6	16.0
2152	3/8/2017	5:42:00 PM	52.8	16.0
2153	3/8/2017	5:44:00 PM	52.8	15.9
2154	3/8/2017	5:46:00 PM	53.2	15.9
2155	3/8/2017	5:48:00 PM	53.3	15.8
2156	3/8/2017	5:50:00 PM	53.5	15.8

Index	Date	Time	%RH	°C
2157	3/8/2017	5:52:00 PM	53.6	15.8
2158	3/8/2017	5:54:00 PM	53.7	15.8
2159	3/8/2017	5:56:00 PM	53.9	15.8
2160	3/8/2017	5:58:00 PM	53.8	15.7
2161	3/8/2017	6:00:00 PM	53.9	15.7
2162	3/8/2017	6:02:00 PM	53.9	15.6
2163	3/8/2017	6:04:00 PM	53.5	15.6
2164	3/8/2017	6:06:00 PM	54.0	15.5
2165	3/8/2017	6:08:00 PM	53.7	15.5
2166	3/8/2017	6:10:00 PM	53.9	15.4
2167	3/8/2017	6:12:00 PM	54.3	15.4
2168	3/8/2017	6:14:00 PM	54.2	15.3
2169	3/8/2017	6:16:00 PM	54.3	15.3
2170	3/8/2017	6:18:00 PM	54.8	15.3
2171	3/8/2017	6:20:00 PM	55.1	15.2
2172	3/8/2017	6:22:00 PM	55.2	15.2
2173	3/8/2017	6:24:00 PM	55.4	15.1
2174	3/8/2017	6:26:00 PM	55.2	15.1
2175	3/8/2017	6:28:00 PM	55.5	15.1
2176	3/8/2017	6:30:00 PM	55.7	15.0
2177	3/8/2017	6:32:00 PM	56.1	14.9
2178	3/8/2017	6:34:00 PM	56.0	14.9
2179	3/8/2017	6:36:00 PM	56.0	14.9
2180	3/8/2017	6:38:00 PM	56.1	14.8
2181	3/8/2017	6:40:00 PM	56.4	14.8
2182	3/8/2017	6:42:00 PM	56.4	14.8
2183	3/8/2017	6:44:00 PM	56.5	14.7
2184	3/8/2017	6:46:00 PM	56.8	14.6
2185	3/8/2017	6:48:00 PM	57.1	14.6
2186	3/8/2017	6:50:00 PM	57.2	14.6
2187	3/8/2017	6:52:00 PM	57.3	14.5
2188	3/8/2017	6:54:00 PM	57.4	14.5
2189	3/8/2017	6:56:00 PM	57.6	14.4
2190	3/8/2017	6:58:00 PM	57.8	14.4
2191	3/8/2017	7:00:00 PM	58.2	14.4
2192	3/8/2017	7:02:00 PM	58.5	14.3
2193	3/8/2017	7:04:00 PM	59.0	14.3
2194	3/8/2017	7:06:00 PM	59.3	14.3
2195	3/8/2017	7:08:00 PM	59.5	14.2
2196	3/8/2017	7:10:00 PM	59.6	14.2
2197	3/8/2017	7:12:00 PM	59.8	14.1
2198	3/8/2017	7:14:00 PM	60.0	14.1
2199	3/8/2017	7:16:00 PM	60.1	14.1
2200	3/8/2017	7:18:00 PM	60.2	14.1
2201	3/8/2017	7:20:00 PM	60.5	14.0
2202	3/8/2017	7:22:00 PM	60.7	13.9
2203	3/8/2017	7:24:00 PM	60.8	13.9
2204	3/8/2017	7:26:00 PM	61.0	13.9
2205	3/8/2017	7:28:00 PM	61.3	13.9
2206	3/8/2017	7:30:00 PM	61.6	13.8
2207	3/8/2017	7:32:00 PM	61.9	13.8
2208	3/8/2017	7:34:00 PM	61.8	13.8
2209	3/8/2017	7:36:00 PM	61.8	13.8
2210	3/8/2017	7:38:00 PM	62.1	13.8
2211	3/8/2017	7:40:00 PM	62.0	13.8
2212	3/8/2017	7:42:00 PM	62.1	13.8
2213	3/8/2017	7:44:00 PM	62.0	13.7
2214	3/8/2017	7:46:00 PM	62.1	13.7
2215	3/8/2017	7:48:00 PM	61.9	13.7
2216	3/8/2017	7:50:00 PM	62.1	13.7
2217	3/8/2017	7:52:00 PM	62.3	13.6
2218	3/8/2017	7:54:00 PM	62.2	13.6
2219	3/8/2017	7:56:00 PM	62.3	13.6
2220	3/8/2017	7:58:00 PM	62.4	13.6
2221	3/8/2017	8:00:00 PM	62.4	13.5
2222	3/8/2017	8:02:00 PM	63.0	13.4
2223	3/8/2017	8:04:00 PM	63.2	13.4
2224	3/8/2017	8:06:00 PM	63.1	13.4
2225	3/8/2017	8:08:00 PM	63.0	13.4
2226	3/8/2017	8:10:00 PM	63.1	13.3
2227	3/8/2017	8:12:00 PM	63.2	13.3
2228	3/8/2017	8:14:00 PM	63.0	13.3
2229	3/8/2017	8:16:00 PM	63.1	13.4
2230	3/8/2017	8:18:00 PM	63.4	13.3
2231	3/8/2017	8:20:00 PM	64.0	13.2
2232	3/8/2017	8:22:00 PM	64.7	13.0
2233	3/8/2017	8:24:00 PM	64.6	13.1

Index	Date	Time	%RH	°C
2234	3/8/2017	8:26:00 PM	64.4	13.1
2235	3/8/2017	8:28:00 PM	64.4	13.1
2236	3/8/2017	8:30:00 PM	64.2	13.1
2237	3/8/2017	8:32:00 PM	64.5	13.1
2238	3/8/2017	8:34:00 PM	64.2	13.0
2239	3/8/2017	8:36:00 PM	64.3	13.0
2240	3/8/2017	8:38:00 PM	64.3	13.0
2241	3/8/2017	8:40:00 PM	64.7	12.9
2242	3/8/2017	8:42:00 PM	64.8	12.8
2243	3/8/2017	8:44:00 PM	64.9	12.8
2244	3/8/2017	8:46:00 PM	64.7	12.8
2245	3/8/2017	8:48:00 PM	64.4	12.8
2246	3/8/2017	8:50:00 PM	64.6	12.9
2247	3/8/2017	8:52:00 PM	64.6	12.9
2248	3/8/2017	8:54:00 PM	64.6	12.9
2249	3/8/2017	8:56:00 PM	64.4	12.8
2250	3/8/2017	8:58:00 PM	63.9	12.9
2251	3/8/2017	9:00:00 PM	63.9	12.9
2252	3/8/2017	9:02:00 PM	63.9	12.9
2253	3/8/2017	9:04:00 PM	64.1	12.9
2254	3/8/2017	9:06:00 PM	64.1	12.8
2255	3/8/2017	9:08:00 PM	64.1	12.7
2256	3/8/2017	9:10:00 PM	64.4	12.8
2257	3/8/2017	9:12:00 PM	64.5	12.7
2258	3/8/2017	9:14:00 PM	64.5	12.7
2259	3/8/2017	9:16:00 PM	64.5	12.7
2260	3/8/2017	9:18:00 PM	64.5	12.7
2261	3/8/2017	9:20:00 PM	64.3	12.7
2262	3/8/2017	9:22:00 PM	64.3	12.7
2263	3/8/2017	9:24:00 PM	64.1	12.7
2264	3/8/2017	9:26:00 PM	64.3	12.7
2265	3/8/2017	9:28:00 PM	64.4	12.6
2266	3/8/2017	9:30:00 PM	64.5	12.6
2267	3/8/2017	9:32:00 PM	64.7	12.6
2268	3/8/2017	9:34:00 PM	64.8	12.6
2269	3/8/2017	9:36:00 PM	64.7	12.7
2270	3/8/2017	9:38:00 PM	64.7	12.7
2271	3/8/2017	9:40:00 PM	64.6	12.7
2272	3/8/2017	9:42:00 PM	64.8	12.7
2273	3/8/2017	9:44:00 PM	64.9	12.7
2274	3/8/2017	9:46:00 PM	64.8	12.7
2275	3/8/2017	9:48:00 PM	64.9	12.6
2276	3/8/2017	9:50:00 PM	64.8	12.6
2277	3/8/2017	9:52:00 PM	64.7	12.6
2278	3/8/2017	9:54:00 PM	64.9	12.6
2279	3/8/2017	9:56:00 PM	64.9	12.6
2280	3/8/2017	9:58:00 PM	65.2	12.6
2281	3/8/2017	10:00:00 PM	65.1	12.6
2282	3/8/2017	10:02:00 PM	65.3	12.6
2283	3/8/2017	10:04:00 PM	65.5	12.6
2284	3/8/2017	10:06:00 PM	65.3	12.6
2285	3/8/2017	10:08:00 PM	65.3	12.6
2286	3/8/2017	10:10:00 PM	65.5	12.5
2287	3/8/2017	10:12:00 PM	65.6	12.5
2288	3/8/2017	10:14:00 PM	65.7	12.6
2289	3/8/2017	10:16:00 PM	65.7	12.6
2290	3/8/2017	10:18:00 PM	65.9	12.5
2291	3/8/2017	10:20:00 PM	65.7	12.5
2292	3/8/2017	10:22:00 PM	66.0	12.4
2293	3/8/2017	10:24:00 PM	66.3	12.4
2294	3/8/2017	10:26:00 PM	66.3	12.4
2295	3/8/2017	10:28:00 PM	66.2	12.4
2296	3/8/2017	10:30:00 PM	66.2	12.4
2297	3/8/2017	10:32:00 PM	66.2	12.4
2298	3/8/2017	10:34:00 PM	66.4	12.3
2299	3/8/2017	10:36:00 PM	66.4	12.4
2300	3/8/2017	10:38:00 PM	66.5	12.3
2301	3/8/2017	10:40:00 PM	66.5	12.3
2302	3/8/2017	10:42:00 PM	66.4	12.3
2303	3/8/2017	10:44:00 PM	66.9	12.3
2304	3/8/2017	10:46:00 PM	67.1	12.3
2305	3/8/2017	10:48:00 PM	67.2	12.2
2306	3/8/2017	10:50:00 PM	67.3	12.2
2307	3/8/2017	10:52:00 PM	67.5	12.1
2308	3/8/2017	10:54:00 PM	67.8	12.1
2309	3/8/2017	10:56:00 PM	67.8	12.1
2310	3/8/2017	10:58:00 PM	67.9	12.1

Index	Date	Time	%RH	°C
2311	3/8/2017	11:00:00 PM	68.1	12.1
2312	3/8/2017	11:02:00 PM	68.1	12.1
2313	3/8/2017	11:04:00 PM	68.5	12.0
2314	3/8/2017	11:06:00 PM	68.2	11.9
2315	3/8/2017	11:08:00 PM	68.5	11.9
2316	3/8/2017	11:10:00 PM	68.4	11.9
2317	3/8/2017	11:12:00 PM	68.9	11.9
2318	3/8/2017	11:14:00 PM	69.0	11.8
2319	3/8/2017	11:16:00 PM	68.9	11.8
2320	3/8/2017	11:18:00 PM	69.3	11.8
2321	3/8/2017	11:20:00 PM	69.5	11.9
2322	3/8/2017	11:22:00 PM	69.6	11.9
2323	3/8/2017	11:24:00 PM	69.8	11.9
2324	3/8/2017	11:26:00 PM	69.9	11.9
2325	3/8/2017	11:28:00 PM	70.0	11.9
2326	3/8/2017	11:30:00 PM	70.2	11.9
2327	3/8/2017	11:32:00 PM	70.1	11.8
2328	3/8/2017	11:34:00 PM	70.4	11.8
2329	3/8/2017	11:36:00 PM	70.5	11.8
2330	3/8/2017	11:38:00 PM	70.7	11.8
2331	3/8/2017	11:40:00 PM	70.7	11.8
2332	3/8/2017	11:42:00 PM	70.7	11.8
2333	3/8/2017	11:44:00 PM	70.6	11.8
2334	3/8/2017	11:46:00 PM	70.7	11.8
2335	3/8/2017	11:48:00 PM	70.9	11.8
2336	3/8/2017	11:50:00 PM	71.1	11.8
2337	3/8/2017	11:52:00 PM	71.0	11.8
2338	3/8/2017	11:54:00 PM	71.0	11.7
2339	3/8/2017	11:56:00 PM	71.2	11.7
2340	3/8/2017	11:58:00 PM	71.3	11.7
2341	3/9/2017	12:00:00 AM	71.2	11.7
2342	3/9/2017	12:02:00 AM	71.3	11.6
2343	3/9/2017	12:04:00 AM	71.2	11.6
2344	3/9/2017	12:06:00 AM	71.5	11.5
2345	3/9/2017	12:08:00 AM	71.5	11.4
2346	3/9/2017	12:10:00 AM	71.5	11.4
2347	3/9/2017	12:12:00 AM	71.5	11.4
2348	3/9/2017	12:14:00 AM	71.6	11.4
2349	3/9/2017	12:16:00 AM	71.6	11.3
2350	3/9/2017	12:18:00 AM	71.8	11.3
2351	3/9/2017	12:20:00 AM	71.9	11.3
2352	3/9/2017	12:22:00 AM	72.3	11.3
2353	3/9/2017	12:24:00 AM	72.4	11.3
2354	3/9/2017	12:26:00 AM	72.5	11.3
2355	3/9/2017	12:28:00 AM	72.6	11.3
2356	3/9/2017	12:30:00 AM	72.9	11.3
2357	3/9/2017	12:32:00 AM	72.7	11.3
2358	3/9/2017	12:34:00 AM	72.9	11.3
2359	3/9/2017	12:36:00 AM	73.2	11.3
2360	3/9/2017	12:38:00 AM	73.1	11.3
2361	3/9/2017	12:40:00 AM	73.2	11.3
2362	3/9/2017	12:42:00 AM	73.2	11.3
2363	3/9/2017	12:44:00 AM	73.1	11.3
2364	3/9/2017	12:46:00 AM	73.3	11.3
2365	3/9/2017	12:48:00 AM	73.3	11.2
2366	3/9/2017	12:50:00 AM	73.3	11.2
2367	3/9/2017	12:52:00 AM	73.4	11.2
2368	3/9/2017	12:54:00 AM	73.3	11.2
2369	3/9/2017	12:56:00 AM	73.5	11.2
2370	3/9/2017	12:58:00 AM	73.4	11.1
2371	3/9/2017	1:00:00 AM	73.3	11.1
2372	3/9/2017	1:02:00 AM	73.1	11.1
2373	3/9/2017	1:04:00 AM	73.4	11.1
2374	3/9/2017	1:06:00 AM	73.5	11.0
2375	3/9/2017	1:08:00 AM	73.5	10.9
2376	3/9/2017	1:10:00 AM	73.5	10.9
2377	3/9/2017	1:12:00 AM	73.6	10.9
2378	3/9/2017	1:14:00 AM	73.5	11.0
2379	3/9/2017	1:16:00 AM	73.7	10.9
2380	3/9/2017	1:18:00 AM	73.4	10.9
2381	3/9/2017	1:20:00 AM	73.4	10.9
2382	3/9/2017	1:22:00 AM	73.5	10.9
2383	3/9/2017	1:24:00 AM	73.5	10.9
2384	3/9/2017	1:26:00 AM	73.4	10.9
2385	3/9/2017	1:28:00 AM	73.3	10.9
2386	3/9/2017	1:30:00 AM	73.2	10.8
2387	3/9/2017	1:32:00 AM	73.1	10.8

Index	Date	Time	%RH	°C
2388	3/9/2017	1:34:00 AM	72.8	10.8
2389	3/9/2017	1:36:00 AM	72.7	10.8
2390	3/9/2017	1:38:00 AM	72.3	10.8
2391	3/9/2017	1:40:00 AM	72.1	10.8
2392	3/9/2017	1:42:00 AM	72.1	10.8
2393	3/9/2017	1:44:00 AM	72.0	10.8
2394	3/9/2017	1:46:00 AM	72.0	10.7
2395	3/9/2017	1:48:00 AM	71.8	10.7
2396	3/9/2017	1:50:00 AM	71.6	10.7
2397	3/9/2017	1:52:00 AM	71.5	10.7
2398	3/9/2017	1:54:00 AM	71.4	10.7
2399	3/9/2017	1:56:00 AM	71.0	10.7
2400	3/9/2017	1:58:00 AM	70.8	10.6
2401	3/9/2017	2:00:00 AM	70.9	10.6
2402	3/9/2017	2:02:00 AM	71.1	10.6
2403	3/9/2017	2:04:00 AM	71.2	10.5
2404	3/9/2017	2:06:00 AM	71.2	10.4
2405	3/9/2017	2:08:00 AM	71.3	10.4
2406	3/9/2017	2:10:00 AM	71.0	10.4
2407	3/9/2017	2:12:00 AM	71.1	10.4
2408	3/9/2017	2:14:00 AM	71.2	10.4
2409	3/9/2017	2:16:00 AM	71.3	10.4
2410	3/9/2017	2:18:00 AM	71.2	10.3
2411	3/9/2017	2:20:00 AM	71.2	10.3
2412	3/9/2017	2:22:00 AM	71.3	10.3
2413	3/9/2017	2:24:00 AM	71.2	10.3
2414	3/9/2017	2:26:00 AM	71.2	10.3
2415	3/9/2017	2:28:00 AM	71.3	10.3
2416	3/9/2017	2:30:00 AM	71.4	10.2
2417	3/9/2017	2:32:00 AM	71.4	10.2
2418	3/9/2017	2:34:00 AM	71.6	10.2
2419	3/9/2017	2:36:00 AM	71.8	10.2
2420	3/9/2017	2:38:00 AM	71.8	10.1
2421	3/9/2017	2:40:00 AM	72.0	10.1
2422	3/9/2017	2:42:00 AM	72.0	10.1
2423	3/9/2017	2:44:00 AM	72.1	10.0
2424	3/9/2017	2:46:00 AM	72.1	9.9
2425	3/9/2017	2:48:00 AM	72.1	9.9
2426	3/9/2017	2:50:00 AM	72.0	9.8
2427	3/9/2017	2:52:00 AM	72.1	9.8
2428	3/9/2017	2:54:00 AM	72.1	9.7
2429	3/9/2017	2:56:00 AM	72.3	9.6
2430	3/9/2017	2:58:00 AM	72.3	9.6
2431	3/9/2017	3:00:00 AM	72.4	9.5
2432	3/9/2017	3:02:00 AM	72.4	9.4
2433	3/9/2017	3:04:00 AM	72.0	9.5
2434	3/9/2017	3:06:00 AM	72.2	9.4
2435	3/9/2017	3:08:00 AM	72.1	9.4
2436	3/9/2017	3:10:00 AM	72.2	9.4
2437	3/9/2017	3:12:00 AM	72.3	9.4
2438	3/9/2017	3:14:00 AM	72.2	9.4
2439	3/9/2017	3:16:00 AM	72.1	9.3
2440	3/9/2017	3:18:00 AM	72.4	9.2
2441	3/9/2017	3:20:00 AM	72.3	9.2
2442	3/9/2017	3:22:00 AM	72.5	9.2
2443	3/9/2017	3:24:00 AM	72.5	9.2
2444	3/9/2017	3:26:00 AM	72.6	9.2
2445	3/9/2017	3:28:00 AM	72.5	9.3
2446	3/9/2017	3:30:00 AM	72.5	9.3
2447	3/9/2017	3:32:00 AM	72.7	9.4
2448	3/9/2017	3:34:00 AM	72.3	9.4
2449	3/9/2017	3:36:00 AM	72.4	9.3
2450	3/9/2017	3:38:00 AM	72.5	9.3
2451	3/9/2017	3:40:00 AM	72.7	9.3
2452	3/9/2017	3:42:00 AM	72.9	9.2
2453	3/9/2017	3:44:00 AM	73.1	9.2
2454	3/9/2017	3:46:00 AM	73.9	9.1
2455	3/9/2017	3:48:00 AM	73.9	8.9
2456	3/9/2017	3:50:00 AM	73.8	9.0
2457	3/9/2017	3:52:00 AM	74.2	8.8
2458	3/9/2017	3:54:00 AM	74.2	8.8
2459	3/9/2017	3:56:00 AM	73.7	8.8
2460	3/9/2017	3:58:00 AM	74.0	8.7
2461	3/9/2017	4:00:00 AM	74.8	8.6
2462	3/9/2017	4:02:00 AM	75.0	8.6
2463	3/9/2017	4:04:00 AM	75.2	8.5
2464	3/9/2017	4:06:00 AM	75.0	8.5

Index	Date	Time	%RH	°C
2465	3/9/2017	4:08:00 AM	74.9	8.6
2466	3/9/2017	4:10:00 AM	74.6	8.6
2467	3/9/2017	4:12:00 AM	74.7	8.6
2468	3/9/2017	4:14:00 AM	74.7	8.6
2469	3/9/2017	4:16:00 AM	74.8	8.6
2470	3/9/2017	4:18:00 AM	75.0	8.6
2471	3/9/2017	4:20:00 AM	75.3	8.5
2472	3/9/2017	4:22:00 AM	75.3	8.4
2473	3/9/2017	4:24:00 AM	75.6	8.4
2474	3/9/2017	4:26:00 AM	75.8	8.3
2475	3/9/2017	4:28:00 AM	75.8	8.3
2476	3/9/2017	4:30:00 AM	75.7	8.3
2477	3/9/2017	4:32:00 AM	75.5	8.3
2478	3/9/2017	4:34:00 AM	75.8	8.2
2479	3/9/2017	4:36:00 AM	75.6	8.2
2480	3/9/2017	4:38:00 AM	75.5	8.2
2481	3/9/2017	4:40:00 AM	75.8	8.2
2482	3/9/2017	4:42:00 AM	75.8	8.2
2483	3/9/2017	4:44:00 AM	75.6	8.1
2484	3/9/2017	4:46:00 AM	75.8	8.1
2485	3/9/2017	4:48:00 AM	76.2	8.1
2486	3/9/2017	4:50:00 AM	76.6	8.1
2487	3/9/2017	4:52:00 AM	76.4	8.1
2488	3/9/2017	4:54:00 AM	76.3	8.2
2489	3/9/2017	4:56:00 AM	76.4	8.2
2490	3/9/2017	4:58:00 AM	76.3	8.2
2491	3/9/2017	5:00:00 AM	76.3	8.2
2492	3/9/2017	5:02:00 AM	76.4	8.2
2493	3/9/2017	5:04:00 AM	76.8	8.1
2494	3/9/2017	5:06:00 AM	76.8	8.1
2495	3/9/2017	5:08:00 AM	76.9	8.0
2496	3/9/2017	5:10:00 AM	76.9	8.1
2497	3/9/2017	5:12:00 AM	76.9	8.1
2498	3/9/2017	5:14:00 AM	76.8	8.1
2499	3/9/2017	5:16:00 AM	77.4	7.9
2500	3/9/2017	5:18:00 AM	77.3	7.9
2501	3/9/2017	5:20:00 AM	77.3	7.8
2502	3/9/2017	5:22:00 AM	77.1	7.8
2503	3/9/2017	5:24:00 AM	77.4	7.8
2504	3/9/2017	5:26:00 AM	77.5	7.7
2505	3/9/2017	5:28:00 AM	77.3	7.7
2506	3/9/2017	5:30:00 AM	77.0	7.8
2507	3/9/2017	5:32:00 AM	77.0	7.7
2508	3/9/2017	5:34:00 AM	77.0	7.8
2509	3/9/2017	5:36:00 AM	77.0	7.8
2510	3/9/2017	5:38:00 AM	77.1	7.8
2511	3/9/2017	5:40:00 AM	77.2	7.7
2512	3/9/2017	5:42:00 AM	77.2	7.7
2513	3/9/2017	5:44:00 AM	77.3	7.7
2514	3/9/2017	5:46:00 AM	77.3	7.6
2515	3/9/2017	5:48:00 AM	77.5	7.6
2516	3/9/2017	5:50:00 AM	77.5	7.6
2517	3/9/2017	5:52:00 AM	77.6	7.4
2518	3/9/2017	5:54:00 AM	77.7	7.3
2519	3/9/2017	5:56:00 AM	77.7	7.4
2520	3/9/2017	5:58:00 AM	77.7	7.3
2521	3/9/2017	6:00:00 AM	77.8	7.3
2522	3/9/2017	6:02:00 AM	78.0	7.2
2523	3/9/2017	6:04:00 AM	77.7	7.2
2524	3/9/2017	6:06:00 AM	77.9	7.1
2525	3/9/2017	6:08:00 AM	78.0	7.1
2526	3/9/2017	6:10:00 AM	78.0	7.1
2527	3/9/2017	6:12:00 AM	77.8	7.2
2528	3/9/2017	6:14:00 AM	77.9	7.2
2529	3/9/2017	6:16:00 AM	77.8	7.2
2530	3/9/2017	6:18:00 AM	77.6	7.2
2531	3/9/2017	6:20:00 AM	77.4	7.2
2532	3/9/2017	6:22:00 AM	77.2	7.1
2533	3/9/2017	6:24:00 AM	77.4	6.9
2534	3/9/2017	6:26:00 AM	77.4	6.9
2535	3/9/2017	6:28:00 AM	77.5	6.7
2536	3/9/2017	6:30:00 AM	77.8	6.7
2537	3/9/2017	6:32:00 AM	78.2	6.6
2538	3/9/2017	6:34:00 AM	78.5	6.5
2539	3/9/2017	6:36:00 AM	78.8	6.4
2540	3/9/2017	6:38:00 AM	79.3	6.4
2541	3/9/2017	6:40:00 AM	79.4	6.4

Index	Date	Time	%RH	°C
2542	3/9/2017	6:42:00 AM	79.3	6.4
2543	3/9/2017	6:44:00 AM	79.5	6.4
2544	3/9/2017	6:46:00 AM	79.0	6.5
2545	3/9/2017	6:48:00 AM	78.4	6.4
2546	3/9/2017	6:50:00 AM	78.2	6.4
2547	3/9/2017	6:52:00 AM	79.1	6.2
2548	3/9/2017	6:54:00 AM	79.4	6.3
2549	3/9/2017	6:56:00 AM	79.2	6.3
2550	3/9/2017	6:58:00 AM	79.1	6.2
2551	3/9/2017	7:00:00 AM	78.9	6.2
2552	3/9/2017	7:02:00 AM	79.3	6.1
2553	3/9/2017	7:04:00 AM	79.2	6.1
2554	3/9/2017	7:06:00 AM	79.2	6.1
2555	3/9/2017	7:08:00 AM	79.3	6.0
2556	3/9/2017	7:10:00 AM	79.5	5.9
2557	3/9/2017	7:12:00 AM	79.5	5.9
2558	3/9/2017	7:14:00 AM	79.3	6.0
2559	3/9/2017	7:16:00 AM	78.9	6.1
2560	3/9/2017	7:18:00 AM	79.0	6.1
2561	3/9/2017	7:20:00 AM	78.7	6.2
2562	3/9/2017	7:22:00 AM	79.0	6.2
2563	3/9/2017	7:24:00 AM	79.6	6.1
2564	3/9/2017	7:26:00 AM	79.6	6.1
2565	3/9/2017	7:28:00 AM	79.9	6.1
2566	3/9/2017	7:30:00 AM	79.8	6.1
2567	3/9/2017	7:32:00 AM	79.8	6.1
2568	3/9/2017	7:34:00 AM	79.6	6.2
2569	3/9/2017	7:36:00 AM	80.0	6.2
2570	3/9/2017	7:38:00 AM	80.0	6.2
2571	3/9/2017	7:40:00 AM	80.3	6.2
2572	3/9/2017	7:42:00 AM	79.9	6.2
2573	3/9/2017	7:44:00 AM	79.6	6.3
2574	3/9/2017	7:46:00 AM	79.5	6.2
2575	3/9/2017	7:48:00 AM	79.6	6.2
2576	3/9/2017	7:50:00 AM	80.0	6.1
2577	3/9/2017	7:52:00 AM	80.1	6.2
2578	3/9/2017	7:54:00 AM	80.6	6.1
2579	3/9/2017	7:56:00 AM	81.0	5.9
2580	3/9/2017	7:58:00 AM	81.6	5.8
2581	3/9/2017	8:00:00 AM	82.0	5.8
2582	3/9/2017	8:02:00 AM	81.9	5.9
2583	3/9/2017	8:04:00 AM	81.5	6.0
2584	3/9/2017	8:06:00 AM	81.2	6.1
2585	3/9/2017	8:08:00 AM	81.4	6.1
2586	3/9/2017	8:10:00 AM	81.2	6.2
2587	3/9/2017	8:12:00 AM	81.5	6.2
2588	3/9/2017	8:14:00 AM	81.6	6.2
2589	3/9/2017	8:16:00 AM	81.2	6.3
2590	3/9/2017	8:18:00 AM	80.8	6.4
2591	3/9/2017	8:20:00 AM	80.4	6.4
2592	3/9/2017	8:22:00 AM	80.6	6.5
2593	3/9/2017	8:24:00 AM	80.1	6.6
2594	3/9/2017	8:26:00 AM	79.6	6.6
2595	3/9/2017	8:28:00 AM	79.4	6.7
2596	3/9/2017	8:30:00 AM	79.6	6.7
2597	3/9/2017	8:32:00 AM	80.0	6.8
2598	3/9/2017	8:34:00 AM	80.1	6.8
2599	3/9/2017	8:36:00 AM	79.5	6.8
2600	3/9/2017	8:38:00 AM	79.6	6.9
2601	3/9/2017	8:40:00 AM	79.2	6.9
2602	3/9/2017	8:42:00 AM	79.6	6.9
2603	3/9/2017	8:44:00 AM	79.7	6.9
2604	3/9/2017	8:46:00 AM	79.9	6.9
2605	3/9/2017	8:48:00 AM	79.4	7.0
2606	3/9/2017	8:50:00 AM	79.6	7.1
2607	3/9/2017	8:52:00 AM	80.1	7.2
2608	3/9/2017	8:54:00 AM	79.9	7.2
2609	3/9/2017	8:56:00 AM	79.6	7.3
2610	3/9/2017	8:58:00 AM	80.0	7.4
2611	3/9/2017	9:00:00 AM	80.3	7.5
2612	3/9/2017	9:02:00 AM	80.4	7.6
2613	3/9/2017	9:04:00 AM	80.6	7.6
2614	3/9/2017	9:06:00 AM	80.6	7.7
2615	3/9/2017	9:08:00 AM	80.6	7.8
2616	3/9/2017	9:10:00 AM	80.7	7.8
2617	3/9/2017	9:12:00 AM	80.3	7.8
2618	3/9/2017	9:14:00 AM	80.2	7.9

Index	Date	Time	%RH	°C
2619	3/9/2017	9:16:00 AM	80.4	7.9
2620	3/9/2017	9:18:00 AM	80.1	8.0
2621	3/9/2017	9:20:00 AM	80.2	8.1
2622	3/9/2017	9:22:00 AM	80.7	8.1
2623	3/9/2017	9:24:00 AM	80.7	8.1
2624	3/9/2017	9:26:00 AM	80.6	8.2
2625	3/9/2017	9:28:00 AM	80.9	8.2
2626	3/9/2017	9:30:00 AM	80.8	8.3
2627	3/9/2017	9:32:00 AM	81.0	8.3
2628	3/9/2017	9:34:00 AM	80.5	8.3
2629	3/9/2017	9:36:00 AM	80.6	8.3
2630	3/9/2017	9:38:00 AM	80.8	8.4
2631	3/9/2017	9:40:00 AM	80.9	8.4
2632	3/9/2017	9:42:00 AM	80.7	8.4
2633	3/9/2017	9:44:00 AM	80.4	8.4
2634	3/9/2017	9:46:00 AM	80.4	8.4
2635	3/9/2017	9:48:00 AM	80.2	8.4
2636	3/9/2017	9:50:00 AM	80.3	8.4
2637	3/9/2017	9:52:00 AM	80.4	8.4
2638	3/9/2017	9:54:00 AM	80.4	8.5
2639	3/9/2017	9:56:00 AM	80.3	8.5
2640	3/9/2017	9:58:00 AM	80.1	8.5
2641	3/9/2017	10:00:00 AM	80.2	8.6
2642	3/9/2017	10:02:00 AM	80.0	8.6
2643	3/9/2017	10:04:00 AM	80.1	8.6
2644	3/9/2017	10:06:00 AM	79.9	8.7
2645	3/9/2017	10:08:00 AM	79.9	8.7
2646	3/9/2017	10:10:00 AM	80.2	8.7
2647	3/9/2017	10:12:00 AM	79.9	8.7
2648	3/9/2017	10:14:00 AM	79.9	8.7
2649	3/9/2017	10:16:00 AM	79.7	8.7
2650	3/9/2017	10:18:00 AM	79.5	8.7
2651	3/9/2017	10:20:00 AM	79.6	8.7
2652	3/9/2017	10:22:00 AM	79.7	8.7
2653	3/9/2017	10:24:00 AM	79.6	8.7
2654	3/9/2017	10:26:00 AM	79.7	8.7
2655	3/9/2017	10:28:00 AM	79.6	8.7
2656	3/9/2017	10:30:00 AM	79.8	8.7
2657	3/9/2017	10:32:00 AM	79.7	8.7
2658	3/9/2017	10:34:00 AM	79.6	8.7
2659	3/9/2017	10:36:00 AM	79.6	8.8
2660	3/9/2017	10:38:00 AM	79.4	8.8
2661	3/9/2017	10:40:00 AM	79.4	8.8
2662	3/9/2017	10:42:00 AM	79.4	8.9
2663	3/9/2017	10:44:00 AM	79.4	8.8
2664	3/9/2017	10:46:00 AM	79.5	8.8
2665	3/9/2017	10:48:00 AM	79.2	8.8
2666	3/9/2017	10:50:00 AM	79.3	8.9
2667	3/9/2017	10:52:00 AM	79.3	8.9
2668	3/9/2017	10:54:00 AM	78.9	8.9
2669	3/9/2017	10:56:00 AM	79.2	8.9
2670	3/9/2017	10:58:00 AM	79.1	8.9
2671	3/9/2017	11:00:00 AM	79.0	8.9
2672	3/9/2017	11:02:00 AM	79.3	8.9
2673	3/9/2017	11:04:00 AM	79.1	8.9
2674	3/9/2017	11:06:00 AM	79.1	9.0
2675	3/9/2017	11:08:00 AM	79.1	9.0
2676	3/9/2017	11:10:00 AM	79.4	9.0
2677	3/9/2017	11:12:00 AM	79.2	9.1
2678	3/9/2017	11:14:00 AM	79.3	9.1
2679	3/9/2017	11:16:00 AM	79.0	9.1
2680	3/9/2017	11:18:00 AM	79.2	9.1
2681	3/9/2017	11:20:00 AM	79.2	9.1
2682	3/9/2017	11:22:00 AM	79.1	9.1
2683	3/9/2017	11:24:00 AM	79.2	9.1
2684	3/9/2017	11:26:00 AM	79.0	9.2
2685	3/9/2017	11:28:00 AM	78.7	9.2
2686	3/9/2017	11:30:00 AM	78.8	9.2
2687	3/9/2017	11:32:00 AM	78.7	9.2
2688	3/9/2017	11:34:00 AM	78.7	9.2
2689	3/9/2017	11:36:00 AM	78.6	9.2
2690	3/9/2017	11:38:00 AM	78.6	9.2
2691	3/9/2017	11:40:00 AM	78.9	9.2
2692	3/9/2017	11:42:00 AM	78.8	9.2
2693	3/9/2017	11:44:00 AM	78.7	9.2
2694	3/9/2017	11:46:00 AM	78.8	9.2
2695	3/9/2017	11:48:00 AM	78.7	9.2

Index	Date	Time	%RH	°C
2696	3/9/2017	11:50:00 AM	78.8	9.2
2697	3/9/2017	11:52:00 AM	78.6	9.2
2698	3/9/2017	11:54:00 AM	78.9	9.2
2699	3/9/2017	11:56:00 AM	78.7	9.2
2700	3/9/2017	11:58:00 AM	78.9	9.2
2701	3/9/2017	12:00:00 PM	78.9	9.2
2702	3/9/2017	12:02:00 PM	78.8	9.2
2703	3/9/2017	12:04:00 PM	78.9	9.3
2704	3/9/2017	12:06:00 PM	78.7	9.3
2705	3/9/2017	12:08:00 PM	78.9	9.3
2706	3/9/2017	12:10:00 PM	78.8	9.3
2707	3/9/2017	12:12:00 PM	78.7	9.4
2708	3/9/2017	12:14:00 PM	78.2	9.3
2709	3/9/2017	12:16:00 PM	78.5	9.4
2710	3/9/2017	12:18:00 PM	78.5	9.4
2711	3/9/2017	12:20:00 PM	78.5	9.4
2712	3/9/2017	12:22:00 PM	78.5	9.4
2713	3/9/2017	12:24:00 PM	78.5	9.4
2714	3/9/2017	12:26:00 PM	78.5	9.4
2715	3/9/2017	12:28:00 PM	78.5	9.5
2716	3/9/2017	12:30:00 PM	78.3	9.5
2717	3/9/2017	12:32:00 PM	78.4	9.5
2718	3/9/2017	12:34:00 PM	78.5	9.5
2719	3/9/2017	12:36:00 PM	78.4	9.6
2720	3/9/2017	12:38:00 PM	78.0	9.6
2721	3/9/2017	12:40:00 PM	78.0	9.5
2722	3/9/2017	12:42:00 PM	78.3	9.4
2723	3/9/2017	12:44:00 PM	78.1	9.4
2724	3/9/2017	12:46:00 PM	78.4	9.4
2725	3/9/2017	12:48:00 PM	78.2	9.5
2726	3/9/2017	12:50:00 PM	78.2	9.5
2727	3/9/2017	12:52:00 PM	78.3	9.6
2728	3/9/2017	12:54:00 PM	78.0	9.6
2729	3/9/2017	12:56:00 PM	77.8	9.6
2730	3/9/2017	12:58:00 PM	78.0	9.6
2731	3/9/2017	1:00:00 PM	78.1	9.5
2732	3/9/2017	1:02:00 PM	78.2	9.6
2733	3/9/2017	1:04:00 PM	78.3	9.6
2734	3/9/2017	1:06:00 PM	77.8	9.6
2735	3/9/2017	1:08:00 PM	78.0	9.6
2736	3/9/2017	1:10:00 PM	78.0	9.6
2737	3/9/2017	1:12:00 PM	78.0	9.6
2738	3/9/2017	1:14:00 PM	77.8	9.6
2739	3/9/2017	1:16:00 PM	77.6	9.7
2740	3/9/2017	1:18:00 PM	77.7	9.6
2741	3/9/2017	1:20:00 PM	77.8	9.6
2742	3/9/2017	1:22:00 PM	78.0	9.7
2743	3/9/2017	1:24:00 PM	77.9	9.7
2744	3/9/2017	1:26:00 PM	77.9	9.7
2745	3/9/2017	1:28:00 PM	77.5	9.8
2746	3/9/2017	1:30:00 PM	77.7	9.7
2747	3/9/2017	1:32:00 PM	77.5	9.8
2748	3/9/2017	1:34:00 PM	77.8	9.8
2749	3/9/2017	1:36:00 PM	77.6	9.8
2750	3/9/2017	1:38:00 PM	77.4	9.7
2751	3/9/2017	1:40:00 PM	77.6	9.8
2752	3/9/2017	1:42:00 PM	77.5	9.8
2753	3/9/2017	1:44:00 PM	77.4	9.8
2754	3/9/2017	1:46:00 PM	77.2	9.7
2755	3/9/2017	1:48:00 PM	77.5	9.8
2756	3/9/2017	1:50:00 PM	77.4	9.8
2757	3/9/2017	1:52:00 PM	77.4	9.8
2758	3/9/2017	1:54:00 PM	77.5	9.8
2759	3/9/2017	1:56:00 PM	77.2	9.8
2760	3/9/2017	1:58:00 PM	77.4	9.8
2761	3/9/2017	2:00:00 PM	77.5	9.9
2762	3/9/2017	2:02:00 PM	77.3	10.0
2763	3/9/2017	2:04:00 PM	77.1	10.0
2764	3/9/2017	2:06:00 PM	77.0	10.0
2765	3/9/2017	2:08:00 PM	77.0	10.1
2766	3/9/2017	2:10:00 PM	76.9	10.1
2767	3/9/2017	2:12:00 PM	76.9	10.0
2768	3/9/2017	2:14:00 PM	76.9	9.9
2769	3/9/2017	2:16:00 PM	77.0	9.9
2770	3/9/2017	2:18:00 PM	77.2	9.9
2771	3/9/2017	2:20:00 PM	77.3	9.9
2772	3/9/2017	2:22:00 PM	77.0	9.9

Index	Date	Time	%RH	°C
2773	3/9/2017	2:24:00 PM	77.3	9.9
2774	3/9/2017	2:26:00 PM	77.2	9.9
2775	3/9/2017	2:28:00 PM	77.2	9.9
2776	3/9/2017	2:30:00 PM	77.0	9.9
2777	3/9/2017	2:32:00 PM	77.0	9.9
2778	3/9/2017	2:34:00 PM	77.0	9.9
2779	3/9/2017	2:36:00 PM	77.2	9.8
2780	3/9/2017	2:38:00 PM	77.0	9.8
2781	3/9/2017	2:40:00 PM	77.1	9.7
2782	3/9/2017	2:42:00 PM	77.3	9.7
2783	3/9/2017	2:44:00 PM	77.6	9.7
2784	3/9/2017	2:46:00 PM	77.7	9.8
2785	3/9/2017	2:48:00 PM	77.4	9.8
2786	3/9/2017	2:50:00 PM	77.6	9.8
2787	3/9/2017	2:52:00 PM	77.5	9.8
2788	3/9/2017	2:54:00 PM	77.6	9.8
2789	3/9/2017	2:56:00 PM	77.4	9.8
2790	3/9/2017	2:58:00 PM	77.0	9.8
2791	3/9/2017	3:00:00 PM	77.3	9.8
2792	3/9/2017	3:02:00 PM	76.9	9.9
2793	3/9/2017	3:04:00 PM	76.9	9.9
2794	3/9/2017	3:06:00 PM	76.7	10.0
2795	3/9/2017	3:08:00 PM	76.6	10.1
2796	3/9/2017	3:10:00 PM	76.5	10.1
2797	3/9/2017	3:12:00 PM	76.2	10.1
2798	3/9/2017	3:14:00 PM	76.2	10.2
2799	3/9/2017	3:16:00 PM	76.1	10.2
2800	3/9/2017	3:18:00 PM	75.7	10.2
2801	3/9/2017	3:20:00 PM	75.6	10.2
2802	3/9/2017	3:22:00 PM	75.7	10.2
2803	3/9/2017	3:24:00 PM	75.5	10.2
2804	3/9/2017	3:26:00 PM	75.5	10.3
2805	3/9/2017	3:28:00 PM	75.3	10.3
2806	3/9/2017	3:30:00 PM	75.3	10.3
2807	3/9/2017	3:32:00 PM	75.1	10.3
2808	3/9/2017	3:34:00 PM	75.2	10.3
2809	3/9/2017	3:36:00 PM	75.0	10.3
2810	3/9/2017	3:38:00 PM	75.1	10.3
2811	3/9/2017	3:40:00 PM	75.1	10.4
2812	3/9/2017	3:42:00 PM	74.8	10.4
2813	3/9/2017	3:44:00 PM	74.5	10.4
2814	3/9/2017	3:46:00 PM	74.4	10.4
2815	3/9/2017	3:48:00 PM	74.5	10.3
2816	3/9/2017	3:50:00 PM	74.7	10.3
2817	3/9/2017	3:52:00 PM	74.9	10.3
2818	3/9/2017	3:54:00 PM	74.8	10.4
2819	3/9/2017	3:56:00 PM	74.5	10.4
2820	3/9/2017	3:58:00 PM	74.9	10.4
2821	3/9/2017	4:00:00 PM	74.6	10.5
2822	3/9/2017	4:02:00 PM	74.6	10.5
2823	3/9/2017	4:04:00 PM	74.4	10.5
2824	3/9/2017	4:06:00 PM	74.2	10.4
2825	3/9/2017	4:08:00 PM	74.4	10.4
2826	3/9/2017	4:10:00 PM	74.1	10.4
2827	3/9/2017	4:12:00 PM	74.1	10.4
2828	3/9/2017	4:14:00 PM	74.3	10.3
2829	3/9/2017	4:16:00 PM	74.3	10.3
2830	3/9/2017	4:18:00 PM	74.5	10.3
2831	3/9/2017	4:20:00 PM	74.4	10.3
2832	3/9/2017	4:22:00 PM	74.5	10.3
2833	3/9/2017	4:24:00 PM	74.7	10.4
2834	3/9/2017	4:26:00 PM	74.5	10.3
2835	3/9/2017	4:28:00 PM	74.5	10.3
2836	3/9/2017	4:30:00 PM	74.4	10.3
2837	3/9/2017	4:32:00 PM	74.6	10.3
2838	3/9/2017	4:34:00 PM	74.4	10.3
2839	3/9/2017	4:36:00 PM	74.6	10.3
2840	3/9/2017	4:38:00 PM	74.6	10.3
2841	3/9/2017	4:40:00 PM	74.6	10.3
2842	3/9/2017	4:42:00 PM	74.3	10.3
2843	3/9/2017	4:44:00 PM	74.5	10.3
2844	3/9/2017	4:46:00 PM	74.3	10.3
2845	3/9/2017	4:48:00 PM	74.3	10.3
2846	3/9/2017	4:50:00 PM	74.4	10.3
2847	3/9/2017	4:52:00 PM	74.5	10.4
2848	3/9/2017	4:54:00 PM	74.5	10.4
2849	3/9/2017	4:56:00 PM	74.4	10.3

Index	Date	Time	%RH	°C
2850	3/9/2017	4:58:00 PM	74.4	10.3
2851	3/9/2017	5:00:00 PM	74.4	10.3
2852	3/9/2017	5:02:00 PM	74.4	10.3
2853	3/9/2017	5:04:00 PM	74.3	10.3
2854	3/9/2017	5:06:00 PM	74.3	10.3
2855	3/9/2017	5:08:00 PM	74.3	10.2
2856	3/9/2017	5:10:00 PM	74.5	10.2
2857	3/9/2017	5:12:00 PM	74.5	10.3
2858	3/9/2017	5:14:00 PM	74.3	10.2
2859	3/9/2017	5:16:00 PM	74.4	10.2
2860	3/9/2017	5:18:00 PM	74.6	10.1
2861	3/9/2017	5:20:00 PM	74.6	10.2
2862	3/9/2017	5:22:00 PM	74.5	10.1
2863	3/9/2017	5:24:00 PM	74.6	10.1
2864	3/9/2017	5:26:00 PM	74.6	10.1
2865	3/9/2017	5:28:00 PM	74.8	10.1
2866	3/9/2017	5:30:00 PM	74.7	10.0
2867	3/9/2017	5:32:00 PM	74.8	10.0
2868	3/9/2017	5:34:00 PM	74.9	10.0
2869	3/9/2017	5:36:00 PM	74.9	10.0
2870	3/9/2017	5:38:00 PM	74.8	10.0
2871	3/9/2017	5:40:00 PM	74.9	9.9
2872	3/9/2017	5:42:00 PM	75.0	9.9
2873	3/9/2017	5:44:00 PM	75.1	9.9
2874	3/9/2017	5:46:00 PM	75.2	9.8
2875	3/9/2017	5:48:00 PM	75.3	9.9
2876	3/9/2017	5:50:00 PM	75.3	9.8
2877	3/9/2017	5:52:00 PM	75.2	9.9
2878	3/9/2017	5:54:00 PM	75.1	9.8
2879	3/9/2017	5:56:00 PM	75.2	9.8
2880	3/9/2017	5:58:00 PM	75.2	9.8
2881	3/9/2017	6:00:00 PM	75.3	9.7
2882	3/9/2017	6:02:00 PM	75.3	9.7
2883	3/9/2017	6:04:00 PM	75.4	9.7
2884	3/9/2017	6:06:00 PM	75.4	9.7
2885	3/9/2017	6:08:00 PM	75.3	9.7
2886	3/9/2017	6:10:00 PM	75.4	9.6
2887	3/9/2017	6:12:00 PM	75.5	9.6
2888	3/9/2017	6:14:00 PM	75.5	9.6
2889	3/9/2017	6:16:00 PM	75.5	9.6
2890	3/9/2017	6:18:00 PM	75.6	9.6
2891	3/9/2017	6:20:00 PM	75.6	9.5
2892	3/9/2017	6:22:00 PM	75.5	9.4
2893	3/9/2017	6:24:00 PM	75.5	9.4
2894	3/9/2017	6:26:00 PM	75.6	9.4
2895	3/9/2017	6:28:00 PM	75.5	9.4
2896	3/9/2017	6:30:00 PM	75.6	9.3
2897	3/9/2017	6:32:00 PM	75.6	9.3
2898	3/9/2017	6:34:00 PM	75.7	9.3
2899	3/9/2017	6:36:00 PM	75.8	9.3
2900	3/9/2017	6:38:00 PM	76.0	9.2
2901	3/9/2017	6:40:00 PM	75.9	9.2
2902	3/9/2017	6:42:00 PM	76.0	9.2
2903	3/9/2017	6:44:00 PM	76.1	9.1
2904	3/9/2017	6:46:00 PM	76.1	9.1
2905	3/9/2017	6:48:00 PM	76.3	9.1
2906	3/9/2017	6:50:00 PM	76.3	9.0
2907	3/9/2017	6:52:00 PM	76.5	8.9
2908	3/9/2017	6:54:00 PM	76.3	8.9
2909	3/9/2017	6:56:00 PM	76.3	8.9
2910	3/9/2017	6:58:00 PM	76.4	8.9
2911	3/9/2017	7:00:00 PM	76.4	8.9
2912	3/9/2017	7:02:00 PM	76.4	8.9
2913	3/9/2017	7:04:00 PM	76.4	8.8
2914	3/9/2017	7:06:00 PM	76.4	8.8
2915	3/9/2017	7:08:00 PM	76.6	8.8
2916	3/9/2017	7:10:00 PM	76.5	8.8
2917	3/9/2017	7:12:00 PM	76.5	8.8
2918	3/9/2017	7:14:00 PM	76.7	8.7
2919	3/9/2017	7:16:00 PM	76.6	8.7
2920	3/9/2017	7:18:00 PM	76.7	8.7
2921	3/9/2017	7:20:00 PM	76.7	8.7
2922	3/9/2017	7:22:00 PM	76.8	8.6
2923	3/9/2017	7:24:00 PM	77.0	8.6
2924	3/9/2017	7:26:00 PM	77.0	8.6
2925	3/9/2017	7:28:00 PM	76.9	8.6
2926	3/9/2017	7:30:00 PM	77.0	8.6

Index	Date	Time	%RH	°C
2927	3/9/2017	7:32:00 PM	77.2	8.5
2928	3/9/2017	7:34:00 PM	77.2	8.5
2929	3/9/2017	7:36:00 PM	77.3	8.4
2930	3/9/2017	7:38:00 PM	77.4	8.4
2931	3/9/2017	7:40:00 PM	77.4	8.4
2932	3/9/2017	7:42:00 PM	77.5	8.3
2933	3/9/2017	7:44:00 PM	77.7	8.3
2934	3/9/2017	7:46:00 PM	77.9	8.2
2935	3/9/2017	7:48:00 PM	77.9	8.2
2936	3/9/2017	7:50:00 PM	78.0	8.1
2937	3/9/2017	7:52:00 PM	78.2	8.0
2938	3/9/2017	7:54:00 PM	78.4	8.0
2939	3/9/2017	7:56:00 PM	78.4	7.9
2940	3/9/2017	7:58:00 PM	78.4	7.9
2941	3/9/2017	8:00:00 PM	78.3	7.8
2942	3/9/2017	8:02:00 PM	78.5	7.8
2943	3/9/2017	8:04:00 PM	78.5	7.8
2944	3/9/2017	8:06:00 PM	78.5	7.8
2945	3/9/2017	8:08:00 PM	78.5	7.8
2946	3/9/2017	8:10:00 PM	78.4	7.8
2947	3/9/2017	8:12:00 PM	78.8	7.8
2948	3/9/2017	8:14:00 PM	79.0	7.7
2949	3/9/2017	8:16:00 PM	78.9	7.7
2950	3/9/2017	8:18:00 PM	79.5	7.5
2951	3/9/2017	8:20:00 PM	79.5	7.5
2952	3/9/2017	8:22:00 PM	79.6	7.4
2953	3/9/2017	8:24:00 PM	79.6	7.4
2954	3/9/2017	8:26:00 PM	79.3	7.4
2955	3/9/2017	8:28:00 PM	79.5	7.5
2956	3/9/2017	8:30:00 PM	79.6	7.5
2957	3/9/2017	8:32:00 PM	79.6	7.4
2958	3/9/2017	8:34:00 PM	79.6	7.3
2959	3/9/2017	8:36:00 PM	79.4	7.3
2960	3/9/2017	8:38:00 PM	79.4	7.3
2961	3/9/2017	8:40:00 PM	79.3	7.2
2962	3/9/2017	8:42:00 PM	79.1	7.2
2963	3/9/2017	8:44:00 PM	79.1	7.2
2964	3/9/2017	8:46:00 PM	79.1	7.2
2965	3/9/2017	8:48:00 PM	79.0	7.1
2966	3/9/2017	8:50:00 PM	79.2	6.9
2967	3/9/2017	8:52:00 PM	79.2	7.0
2968	3/9/2017	8:54:00 PM	79.2	6.9
2969	3/9/2017	8:56:00 PM	79.3	6.9
2970	3/9/2017	8:58:00 PM	79.3	6.9
2971	3/9/2017	9:00:00 PM	79.5	6.9
2972	3/9/2017	9:02:00 PM	79.8	6.9
2973	3/9/2017	9:04:00 PM	79.9	6.9
2974	3/9/2017	9:06:00 PM	79.8	6.8
2975	3/9/2017	9:08:00 PM	79.7	6.8
2976	3/9/2017	9:10:00 PM	79.7	6.9
2977	3/9/2017	9:12:00 PM	79.9	6.8
2978	3/9/2017	9:14:00 PM	80.0	6.8
2979	3/9/2017	9:16:00 PM	80.0	6.8
2980	3/9/2017	9:18:00 PM	79.9	6.8
2981	3/9/2017	9:20:00 PM	80.1	6.7
2982	3/9/2017	9:22:00 PM	80.1	6.8
2983	3/9/2017	9:24:00 PM	80.1	6.7
2984	3/9/2017	9:26:00 PM	80.3	6.7
2985	3/9/2017	9:28:00 PM	80.6	6.7
2986	3/9/2017	9:30:00 PM	80.9	6.6
2987	3/9/2017	9:32:00 PM	80.9	6.6
2988	3/9/2017	9:34:00 PM	80.9	6.7
2989	3/9/2017	9:36:00 PM	80.3	6.7
2990	3/9/2017	9:38:00 PM	80.4	6.5
2991	3/9/2017	9:40:00 PM	80.4	6.4
2992	3/9/2017	9:42:00 PM	80.3	6.3
2993	3/9/2017	9:44:00 PM	80.2	6.3
2994	3/9/2017	9:46:00 PM	80.1	6.3
2995	3/9/2017	9:48:00 PM	80.2	6.3
2996	3/9/2017	9:50:00 PM	80.1	6.3
2997	3/9/2017	9:52:00 PM	80.0	6.2
2998	3/9/2017	9:54:00 PM	80.4	6.2
2999	3/9/2017	9:56:00 PM	80.4	6.2
3000	3/9/2017	9:58:00 PM	80.3	6.2
3001	3/9/2017	10:00:00 PM	80.3	6.3
3002	3/9/2017	10:02:00 PM	80.4	6.3
3003	3/9/2017	10:04:00 PM	80.3	6.3

Index	Date	Time	%RH	°C
3004	3/9/2017	10:06:00 PM	80.4	6.4
3005	3/9/2017	10:08:00 PM	80.4	6.4
3006	3/9/2017	10:10:00 PM	80.5	6.4
3007	3/9/2017	10:12:00 PM	80.7	6.4
3008	3/9/2017	10:14:00 PM	80.8	6.4
3009	3/9/2017	10:16:00 PM	81.3	6.4
3010	3/9/2017	10:18:00 PM	81.2	6.4
3011	3/9/2017	10:20:00 PM	81.5	6.4
3012	3/9/2017	10:22:00 PM	81.5	6.4
3013	3/9/2017	10:24:00 PM	81.0	6.4
3014	3/9/2017	10:26:00 PM	80.6	6.4
3015	3/9/2017	10:28:00 PM	81.2	6.3
3016	3/9/2017	10:30:00 PM	81.3	6.3
3017	3/9/2017	10:32:00 PM	81.4	6.3
3018	3/9/2017	10:34:00 PM	81.4	6.3
3019	3/9/2017	10:36:00 PM	81.6	6.3
3020	3/9/2017	10:38:00 PM	81.6	6.3
3021	3/9/2017	10:40:00 PM	81.4	6.3
3022	3/9/2017	10:42:00 PM	81.6	6.3
3023	3/9/2017	10:44:00 PM	81.6	6.3
3024	3/9/2017	10:46:00 PM	81.5	6.2
3025	3/9/2017	10:48:00 PM	81.3	6.3
3026	3/9/2017	10:50:00 PM	81.4	6.3
3027	3/9/2017	10:52:00 PM	81.5	6.3
3028	3/9/2017	10:54:00 PM	81.7	6.3
3029	3/9/2017	10:56:00 PM	81.9	6.3
3030	3/9/2017	10:58:00 PM	81.9	6.3
3031	3/9/2017	11:00:00 PM	81.5	6.3
3032	3/9/2017	11:02:00 PM	81.4	6.4
3033	3/9/2017	11:04:00 PM	82.0	6.3
3034	3/9/2017	11:06:00 PM	82.2	6.3
3035	3/9/2017	11:08:00 PM	82.0	6.3
3036	3/9/2017	11:10:00 PM	81.6	6.4
3037	3/9/2017	11:12:00 PM	81.7	6.4
3038	3/9/2017	11:14:00 PM	81.9	6.4
3039	3/9/2017	11:16:00 PM	81.7	6.4
3040	3/9/2017	11:18:00 PM	81.7	6.4
3041	3/9/2017	11:20:00 PM	81.8	6.4
3042	3/9/2017	11:22:00 PM	81.7	6.4
3043	3/9/2017	11:24:00 PM	81.4	6.4
3044	3/9/2017	11:26:00 PM	81.7	6.4
3045	3/9/2017	11:28:00 PM	81.9	6.4
3046	3/9/2017	11:30:00 PM	81.9	6.3
3047	3/9/2017	11:32:00 PM	81.8	6.3
3048	3/9/2017	11:34:00 PM	82.0	6.3
3049	3/9/2017	11:36:00 PM	81.9	6.2
3050	3/9/2017	11:38:00 PM	82.0	6.2
3051	3/9/2017	11:40:00 PM	82.0	6.2
3052	3/9/2017	11:42:00 PM	81.8	6.2
3053	3/9/2017	11:44:00 PM	81.6	6.3
3054	3/9/2017	11:46:00 PM	82.0	6.2
3055	3/9/2017	11:48:00 PM	82.1	6.2
3056	3/9/2017	11:50:00 PM	82.0	6.2
3057	3/9/2017	11:52:00 PM	81.8	6.2
3058	3/9/2017	11:54:00 PM	81.8	6.2
3059	3/9/2017	11:56:00 PM	81.7	6.2
3060	3/9/2017	11:58:00 PM	81.7	6.2
3061	3/10/2017	12:00:00 AM	81.9	6.2
3062	3/10/2017	12:02:00 AM	81.5	6.2
3063	3/10/2017	12:04:00 AM	81.3	6.3
3064	3/10/2017	12:06:00 AM	81.3	6.3
3065	3/10/2017	12:08:00 AM	81.2	6.3
3066	3/10/2017	12:10:00 AM	81.4	6.3
3067	3/10/2017	12:12:00 AM	81.4	6.3
3068	3/10/2017	12:14:00 AM	81.5	6.3
3069	3/10/2017	12:16:00 AM	81.7	6.2
3070	3/10/2017	12:18:00 AM	81.7	6.2
3071	3/10/2017	12:20:00 AM	81.7	6.2
3072	3/10/2017	12:22:00 AM	81.8	6.2
3073	3/10/2017	12:24:00 AM	81.6	6.2
3074	3/10/2017	12:26:00 AM	81.7	6.2
3075	3/10/2017	12:28:00 AM	81.7	6.2
3076	3/10/2017	12:30:00 AM	81.5	6.3
3077	3/10/2017	12:32:00 AM	81.4	6.3
3078	3/10/2017	12:34:00 AM	81.1	6.3
3079	3/10/2017	12:36:00 AM	81.3	6.3
3080	3/10/2017	12:38:00 AM	81.5	6.3

Index	Date	Time	%RH	°C
3081	3/10/2017	12:40:00 AM	81.6	6.3
3082	3/10/2017	12:42:00 AM	81.4	6.3
3083	3/10/2017	12:44:00 AM	81.5	6.3
3084	3/10/2017	12:46:00 AM	81.4	6.3
3085	3/10/2017	12:48:00 AM	81.4	6.3
3086	3/10/2017	12:50:00 AM	81.3	6.3
3087	3/10/2017	12:52:00 AM	81.5	6.3
3088	3/10/2017	12:54:00 AM	81.4	6.3
3089	3/10/2017	12:56:00 AM	81.2	6.4
3090	3/10/2017	12:58:00 AM	81.4	6.3
3091	3/10/2017	1:00:00 AM	81.3	6.3
3092	3/10/2017	1:02:00 AM	81.4	6.3
3093	3/10/2017	1:04:00 AM	81.5	6.3
3094	3/10/2017	1:06:00 AM	81.7	6.2
3095	3/10/2017	1:08:00 AM	81.7	6.2
3096	3/10/2017	1:10:00 AM	81.6	6.2
3097	3/10/2017	1:12:00 AM	82.1	6.2
3098	3/10/2017	1:14:00 AM	82.2	6.2
3099	3/10/2017	1:16:00 AM	82.3	6.2
3100	3/10/2017	1:18:00 AM	82.2	6.2
3101	3/10/2017	1:20:00 AM	82.1	6.2
3102	3/10/2017	1:22:00 AM	82.0	6.2
3103	3/10/2017	1:24:00 AM	81.8	6.3
3104	3/10/2017	1:26:00 AM	81.8	6.3
3105	3/10/2017	1:28:00 AM	82.0	6.3
3106	3/10/2017	1:30:00 AM	82.1	6.3
3107	3/10/2017	1:32:00 AM	81.9	6.3
3108	3/10/2017	1:34:00 AM	82.0	6.3
3109	3/10/2017	1:36:00 AM	82.2	6.3
3110	3/10/2017	1:38:00 AM	82.6	6.2
3111	3/10/2017	1:40:00 AM	82.7	6.2
3112	3/10/2017	1:42:00 AM	82.3	6.3
3113	3/10/2017	1:44:00 AM	82.4	6.3
3114	3/10/2017	1:46:00 AM	82.1	6.3
3115	3/10/2017	1:48:00 AM	82.3	6.2
3116	3/10/2017	1:50:00 AM	82.2	6.3
3117	3/10/2017	1:52:00 AM	82.2	6.3
3118	3/10/2017	1:54:00 AM	81.8	6.3
3119	3/10/2017	1:56:00 AM	82.0	6.3
3120	3/10/2017	1:58:00 AM	81.9	6.3
3121	3/10/2017	2:00:00 AM	82.3	6.3
3122	3/10/2017	2:02:00 AM	82.5	6.3
3123	3/10/2017	2:04:00 AM	82.2	6.3
3124	3/10/2017	2:06:00 AM	82.1	6.3
3125	3/10/2017	2:08:00 AM	82.4	6.3
3126	3/10/2017	2:10:00 AM	82.8	6.3
3127	3/10/2017	2:12:00 AM	82.8	6.2
3128	3/10/2017	2:14:00 AM	82.7	6.2
3129	3/10/2017	2:16:00 AM	82.8	6.2
3130	3/10/2017	2:18:00 AM	83.0	6.2
3131	3/10/2017	2:20:00 AM	83.2	6.2
3132	3/10/2017	2:22:00 AM	83.3	6.2
3133	3/10/2017	2:24:00 AM	83.3	6.2
3134	3/10/2017	2:26:00 AM	83.2	6.2
3135	3/10/2017	2:28:00 AM	83.2	6.2
3136	3/10/2017	2:30:00 AM	83.0	6.2
3137	3/10/2017	2:32:00 AM	82.8	6.2
3138	3/10/2017	2:34:00 AM	82.9	6.2
3139	3/10/2017	2:36:00 AM	82.8	6.2
3140	3/10/2017	2:38:00 AM	82.8	6.2
3141	3/10/2017	2:40:00 AM	82.6	6.2
3142	3/10/2017	2:42:00 AM	82.4	6.3
3143	3/10/2017	2:44:00 AM	82.8	6.2
3144	3/10/2017	2:46:00 AM	82.8	6.2
3145	3/10/2017	2:48:00 AM	82.5	6.3
3146	3/10/2017	2:50:00 AM	82.5	6.3
3147	3/10/2017	2:52:00 AM	82.7	6.3
3148	3/10/2017	2:54:00 AM	82.7	6.3
3149	3/10/2017	2:56:00 AM	82.4	6.3
3150	3/10/2017	2:58:00 AM	82.3	6.3
3151	3/10/2017	3:00:00 AM	82.7	6.3
3152	3/10/2017	3:02:00 AM	82.7	6.2
3153	3/10/2017	3:04:00 AM	82.2	6.3
3154	3/10/2017	3:06:00 AM	82.3	6.3
3155	3/10/2017	3:08:00 AM	82.0	6.3
3156	3/10/2017	3:10:00 AM	82.2	6.3
3157	3/10/2017	3:12:00 AM	82.4	6.3

Index	Date	Time	%RH	°C
3158	3/10/2017	3:14:00 AM	82.5	6.2
3159	3/10/2017	3:16:00 AM	83.2	6.1
3160	3/10/2017	3:18:00 AM	82.9	6.1
3161	3/10/2017	3:20:00 AM	83.1	6.1
3162	3/10/2017	3:22:00 AM	83.1	6.2
3163	3/10/2017	3:24:00 AM	83.2	6.2
3164	3/10/2017	3:26:00 AM	83.2	6.2
3165	3/10/2017	3:28:00 AM	83.3	6.2
3166	3/10/2017	3:30:00 AM	82.8	6.2
3167	3/10/2017	3:32:00 AM	82.7	6.2
3168	3/10/2017	3:34:00 AM	82.7	6.2
3169	3/10/2017	3:36:00 AM	82.9	6.2
3170	3/10/2017	3:38:00 AM	82.8	6.2
3171	3/10/2017	3:40:00 AM	82.7	6.3
3172	3/10/2017	3:42:00 AM	82.8	6.3
3173	3/10/2017	3:44:00 AM	82.7	6.3
3174	3/10/2017	3:46:00 AM	83.0	6.3
3175	3/10/2017	3:48:00 AM	83.1	6.3
3176	3/10/2017	3:50:00 AM	83.1	6.3
3177	3/10/2017	3:52:00 AM	83.3	6.3
3178	3/10/2017	3:54:00 AM	83.3	6.3
3179	3/10/2017	3:56:00 AM	83.4	6.2
3180	3/10/2017	3:58:00 AM	83.4	6.3
3181	3/10/2017	4:00:00 AM	83.5	6.2
3182	3/10/2017	4:02:00 AM	83.6	6.2
3183	3/10/2017	4:04:00 AM	83.5	6.2
3184	3/10/2017	4:06:00 AM	83.4	6.2
3185	3/10/2017	4:08:00 AM	83.5	6.2
3186	3/10/2017	4:10:00 AM	83.7	6.2
3187	3/10/2017	4:12:00 AM	83.9	6.2
3188	3/10/2017	4:14:00 AM	84.0	6.2
3189	3/10/2017	4:16:00 AM	84.0	6.2
3190	3/10/2017	4:18:00 AM	83.9	6.2
3191	3/10/2017	4:20:00 AM	83.6	6.2
3192	3/10/2017	4:22:00 AM	83.2	6.2
3193	3/10/2017	4:24:00 AM	82.9	6.2
3194	3/10/2017	4:26:00 AM	83.1	6.2
3195	3/10/2017	4:28:00 AM	83.4	6.2
3196	3/10/2017	4:30:00 AM	83.3	6.2
3197	3/10/2017	4:32:00 AM	83.1	6.2
3198	3/10/2017	4:34:00 AM	83.1	6.2
3199	3/10/2017	4:36:00 AM	83.2	6.2
3200	3/10/2017	4:38:00 AM	83.1	6.2
3201	3/10/2017	4:40:00 AM	83.3	6.1
3202	3/10/2017	4:42:00 AM	83.5	6.1
3203	3/10/2017	4:44:00 AM	83.8	6.1
3204	3/10/2017	4:46:00 AM	83.7	6.1
3205	3/10/2017	4:48:00 AM	83.6	6.1
3206	3/10/2017	4:50:00 AM	83.7	6.1
3207	3/10/2017	4:52:00 AM	83.5	6.1
3208	3/10/2017	4:54:00 AM	83.4	6.1
3209	3/10/2017	4:56:00 AM	83.4	6.0
3210	3/10/2017	4:58:00 AM	83.4	6.0
3211	3/10/2017	5:00:00 AM	83.5	5.9
3212	3/10/2017	5:02:00 AM	83.6	5.9
3213	3/10/2017	5:04:00 AM	83.7	5.9
3214	3/10/2017	5:06:00 AM	83.7	5.9
3215	3/10/2017	5:08:00 AM	83.7	5.9
3216	3/10/2017	5:10:00 AM	83.9	5.9
3217	3/10/2017	5:12:00 AM	83.8	5.8
3218	3/10/2017	5:14:00 AM	84.2	5.8
3219	3/10/2017	5:16:00 AM	83.9	5.8
3220	3/10/2017	5:18:00 AM	83.5	5.9
3221	3/10/2017	5:20:00 AM	83.4	5.9
3222	3/10/2017	5:22:00 AM	83.7	5.8
3223	3/10/2017	5:24:00 AM	83.7	5.8
3224	3/10/2017	5:26:00 AM	83.5	5.8
3225	3/10/2017	5:28:00 AM	83.5	5.8
3226	3/10/2017	5:30:00 AM	83.9	5.8
3227	3/10/2017	5:32:00 AM	83.6	5.8
3228	3/10/2017	5:34:00 AM	83.5	5.8
3229	3/10/2017	5:36:00 AM	83.5	5.8
3230	3/10/2017	5:38:00 AM	83.7	5.7
3231	3/10/2017	5:40:00 AM	83.7	5.7
3232	3/10/2017	5:42:00 AM	83.8	5.7
3233	3/10/2017	5:44:00 AM	83.7	5.7
3234	3/10/2017	5:46:00 AM	83.7	5.7

Index	Date	Time	%RH	°C
3235	3/10/2017	5:48:00 AM	83.8	5.7
3236	3/10/2017	5:50:00 AM	83.9	5.7
3237	3/10/2017	5:52:00 AM	83.7	5.7
3238	3/10/2017	5:54:00 AM	83.8	5.6
3239	3/10/2017	5:56:00 AM	83.7	5.7
3240	3/10/2017	5:58:00 AM	83.7	5.7
3241	3/10/2017	6:00:00 AM	83.7	5.7
3242	3/10/2017	6:02:00 AM	83.5	5.7
3243	3/10/2017	6:04:00 AM	83.5	5.7
3244	3/10/2017	6:06:00 AM	83.6	5.7
3245	3/10/2017	6:08:00 AM	83.6	5.7
3246	3/10/2017	6:10:00 AM	83.5	5.7
3247	3/10/2017	6:12:00 AM	83.5	5.7
3248	3/10/2017	6:14:00 AM	83.6	5.6
3249	3/10/2017	6:16:00 AM	83.4	5.6
3250	3/10/2017	6:18:00 AM	83.5	5.7
3251	3/10/2017	6:20:00 AM	83.5	5.6
3252	3/10/2017	6:22:00 AM	83.6	5.6
3253	3/10/2017	6:24:00 AM	83.5	5.6
3254	3/10/2017	6:26:00 AM	83.4	5.7
3255	3/10/2017	6:28:00 AM	83.4	5.7
3256	3/10/2017	6:30:00 AM	83.6	5.6
3257	3/10/2017	6:32:00 AM	83.6	5.6
3258	3/10/2017	6:34:00 AM	83.5	5.7
3259	3/10/2017	6:36:00 AM	83.3	5.7
3260	3/10/2017	6:38:00 AM	83.1	5.7
3261	3/10/2017	6:40:00 AM	82.9	5.7
3262	3/10/2017	6:42:00 AM	82.9	5.7
3263	3/10/2017	6:44:00 AM	83.2	5.7
3264	3/10/2017	6:46:00 AM	83.4	5.7
3265	3/10/2017	6:48:00 AM	83.5	5.7
3266	3/10/2017	6:50:00 AM	83.5	5.6
3267	3/10/2017	6:52:00 AM	83.5	5.6
3268	3/10/2017	6:54:00 AM	83.5	5.6
3269	3/10/2017	6:56:00 AM	83.5	5.6
3270	3/10/2017	6:58:00 AM	83.5	5.6
3271	3/10/2017	7:00:00 AM	83.7	5.6
3272	3/10/2017	7:02:00 AM	83.8	5.6
3273	3/10/2017	7:04:00 AM	83.9	5.5
3274	3/10/2017	7:06:00 AM	83.9	5.4
3275	3/10/2017	7:08:00 AM	83.9	5.5
3276	3/10/2017	7:10:00 AM	83.9	5.6
3277	3/10/2017	7:12:00 AM	84.0	5.5
3278	3/10/2017	7:14:00 AM	84.0	5.6
3279	3/10/2017	7:16:00 AM	83.8	5.6
3280	3/10/2017	7:18:00 AM	83.7	5.6
3281	3/10/2017	7:20:00 AM	84.0	5.6
3282	3/10/2017	7:22:00 AM	83.8	5.6
3283	3/10/2017	7:24:00 AM	83.7	5.6
3284	3/10/2017	7:26:00 AM	83.6	5.7
3285	3/10/2017	7:28:00 AM	83.7	5.7
3286	3/10/2017	7:30:00 AM	83.8	5.7
3287	3/10/2017	7:32:00 AM	83.5	5.7
3288	3/10/2017	7:34:00 AM	83.8	5.7
3289	3/10/2017	7:36:00 AM	84.4	5.7
3290	3/10/2017	7:38:00 AM	84.0	5.7
3291	3/10/2017	7:40:00 AM	83.7	5.8
3292	3/10/2017	7:42:00 AM	83.8	5.8
3293	3/10/2017	7:44:00 AM	83.8	5.8
3294	3/10/2017	7:46:00 AM	83.8	5.8
3295	3/10/2017	7:48:00 AM	83.8	5.8
3296	3/10/2017	7:50:00 AM	83.9	5.8
3297	3/10/2017	7:52:00 AM	83.9	5.9
3298	3/10/2017	7:54:00 AM	84.2	5.9
3299	3/10/2017	7:56:00 AM	84.2	5.9
3300	3/10/2017	7:58:00 AM	83.9	5.9
3301	3/10/2017	8:00:00 AM	83.8	5.9
3302	3/10/2017	8:02:00 AM	84.0	6.0
3303	3/10/2017	8:04:00 AM	83.8	6.0
3304	3/10/2017	8:06:00 AM	83.8	6.0
3305	3/10/2017	8:08:00 AM	83.7	6.1
3306	3/10/2017	8:10:00 AM	83.7	6.1
3307	3/10/2017	8:12:00 AM	84.2	6.1
3308	3/10/2017	8:14:00 AM	84.2	6.1
3309	3/10/2017	8:16:00 AM	84.1	6.2
3310	3/10/2017	8:18:00 AM	83.9	6.2
3311	3/10/2017	8:20:00 AM	84.0	6.2

Index	Date	Time	%RH	°C
3312	3/10/2017	8:22:00 AM	84.2	6.2
3313	3/10/2017	8:24:00 AM	84.5	6.2
3314	3/10/2017	8:26:00 AM	84.5	6.2
3315	3/10/2017	8:28:00 AM	84.7	6.3
3316	3/10/2017	8:30:00 AM	84.8	6.3
3317	3/10/2017	8:32:00 AM	84.7	6.3
3318	3/10/2017	8:34:00 AM	84.6	6.3
3319	3/10/2017	8:36:00 AM	84.7	6.3
3320	3/10/2017	8:38:00 AM	84.8	6.3
3321	3/10/2017	8:40:00 AM	84.9	6.4
3322	3/10/2017	8:42:00 AM	85.1	6.4
3323	3/10/2017	8:44:00 AM	85.0	6.5
3324	3/10/2017	8:46:00 AM	84.8	6.5
3325	3/10/2017	8:48:00 AM	85.0	6.5
3326	3/10/2017	8:50:00 AM	85.1	6.6
3327	3/10/2017	8:52:00 AM	85.1	6.6
3328	3/10/2017	8:54:00 AM	85.2	6.6
3329	3/10/2017	8:56:00 AM	85.1	6.6
3330	3/10/2017	8:58:00 AM	85.0	6.6
3331	3/10/2017	9:00:00 AM	85.0	6.7
3332	3/10/2017	9:02:00 AM	84.6	6.7
3333	3/10/2017	9:04:00 AM	84.4	6.7
3334	3/10/2017	9:06:00 AM	84.8	6.7
3335	3/10/2017	9:08:00 AM	84.6	6.8
3336	3/10/2017	9:10:00 AM	84.5	6.8
3337	3/10/2017	9:12:00 AM	84.5	6.8
3338	3/10/2017	9:14:00 AM	84.2	6.8
3339	3/10/2017	9:16:00 AM	84.6	6.9
3340	3/10/2017	9:18:00 AM	84.4	6.9
3341	3/10/2017	9:20:00 AM	84.4	6.9
3342	3/10/2017	9:22:00 AM	84.4	6.9
3343	3/10/2017	9:24:00 AM	84.4	7.0
3344	3/10/2017	9:26:00 AM	84.4	7.0
3345	3/10/2017	9:28:00 AM	84.4	7.1
3346	3/10/2017	9:30:00 AM	84.5	7.1
3347	3/10/2017	9:32:00 AM	84.6	7.2
3348	3/10/2017	9:34:00 AM	84.6	7.2
3349	3/10/2017	9:36:00 AM	84.7	7.3
3350	3/10/2017	9:38:00 AM	84.6	7.3
3351	3/10/2017	9:40:00 AM	84.6	7.3
3352	3/10/2017	9:42:00 AM	84.8	7.4
3353	3/10/2017	9:44:00 AM	84.7	7.5
3354	3/10/2017	9:46:00 AM	84.7	7.5
3355	3/10/2017	9:48:00 AM	84.7	7.6
3356	3/10/2017	9:50:00 AM	84.8	7.6
3357	3/10/2017	9:52:00 AM	84.7	7.6
3358	3/10/2017	9:54:00 AM	84.5	7.6
3359	3/10/2017	9:56:00 AM	84.6	7.6
3360	3/10/2017	9:58:00 AM	84.6	7.7
3361	3/10/2017	10:00:00 AM	84.9	7.7
3362	3/10/2017	10:02:00 AM	84.8	7.7
3363	3/10/2017	10:04:00 AM	85.0	7.7
3364	3/10/2017	10:06:00 AM	84.8	7.7
3365	3/10/2017	10:08:00 AM	84.7	7.7
3366	3/10/2017	10:10:00 AM	85.1	7.7
3367	3/10/2017	10:12:00 AM	84.9	7.7
3368	3/10/2017	10:14:00 AM	84.9	7.8
3369	3/10/2017	10:16:00 AM	85.2	7.8
3370	3/10/2017	10:18:00 AM	85.2	7.8
3371	3/10/2017	10:20:00 AM	85.4	7.9
3372	3/10/2017	10:22:00 AM	85.2	7.9
3373	3/10/2017	10:24:00 AM	85.1	7.9
3374	3/10/2017	10:26:00 AM	85.2	7.9
3375	3/10/2017	10:28:00 AM	85.1	8.0
3376	3/10/2017	10:30:00 AM	84.9	8.0
3377	3/10/2017	10:32:00 AM	84.7	8.0
3378	3/10/2017	10:34:00 AM	85.0	8.1
3379	3/10/2017	10:36:00 AM	84.8	8.1
3380	3/10/2017	10:38:00 AM	84.7	8.1
3381	3/10/2017	10:40:00 AM	84.7	8.1
3382	3/10/2017	10:42:00 AM	84.7	8.1
3383	3/10/2017	10:44:00 AM	84.8	8.1
3384	3/10/2017	10:46:00 AM	84.9	8.2
3385	3/10/2017	10:48:00 AM	85.0	8.2
3386	3/10/2017	10:50:00 AM	85.0	8.2
3387	3/10/2017	10:52:00 AM	84.9	8.2
3388	3/10/2017	10:54:00 AM	84.8	8.2

Index	Date	Time	%RH	°C
3389	3/10/2017	10:56:00 AM	84.9	8.2
3390	3/10/2017	10:58:00 AM	85.2	8.2
3391	3/10/2017	11:00:00 AM	85.0	8.2
3392	3/10/2017	11:02:00 AM	84.9	8.2
3393	3/10/2017	11:04:00 AM	85.0	8.2
3394	3/10/2017	11:06:00 AM	85.0	8.2
3395	3/10/2017	11:08:00 AM	84.9	8.2
3396	3/10/2017	11:10:00 AM	84.8	8.2
3397	3/10/2017	11:12:00 AM	84.8	8.2
3398	3/10/2017	11:14:00 AM	84.9	8.3
3399	3/10/2017	11:16:00 AM	84.8	8.3
3400	3/10/2017	11:18:00 AM	84.7	8.3
3401	3/10/2017	11:20:00 AM	84.8	8.3
3402	3/10/2017	11:22:00 AM	84.9	8.3
3403	3/10/2017	11:24:00 AM	84.9	8.3
3404	3/10/2017	11:26:00 AM	84.8	8.2
3405	3/10/2017	11:28:00 AM	84.9	8.3
3406	3/10/2017	11:30:00 AM	84.9	8.3
3407	3/10/2017	11:32:00 AM	85.1	8.3
3408	3/10/2017	11:34:00 AM	85.1	8.3
3409	3/10/2017	11:36:00 AM	85.1	8.3
3410	3/10/2017	11:38:00 AM	85.2	8.3
3411	3/10/2017	11:40:00 AM	85.3	8.3
3412	3/10/2017	11:42:00 AM	85.2	8.3
3413	3/10/2017	11:44:00 AM	85.4	8.3
3414	3/10/2017	11:46:00 AM	85.4	8.3
3415	3/10/2017	11:48:00 AM	85.3	8.3
3416	3/10/2017	11:50:00 AM	85.4	8.3
3417	3/10/2017	11:52:00 AM	85.3	8.3
3418	3/10/2017	11:54:00 AM	85.6	8.3
3419	3/10/2017	11:56:00 AM	85.6	8.3
3420	3/10/2017	11:58:00 AM	85.6	8.3
3421	3/10/2017	12:00:00 PM	85.5	8.4
3422	3/10/2017	12:02:00 PM	85.8	8.4
3423	3/10/2017	12:04:00 PM	85.6	8.4
3424	3/10/2017	12:06:00 PM	85.7	8.4
3425	3/10/2017	12:08:00 PM	85.8	8.4
3426	3/10/2017	12:10:00 PM	86.1	8.4
3427	3/10/2017	12:12:00 PM	86.4	8.4
3428	3/10/2017	12:14:00 PM	86.3	8.4
3429	3/10/2017	12:16:00 PM	86.1	8.4
3430	3/10/2017	12:18:00 PM	86.2	8.4
3431	3/10/2017	12:20:00 PM	86.2	8.4
3432	3/10/2017	12:22:00 PM	86.1	8.4
3433	3/10/2017	12:24:00 PM	86.1	8.4
3434	3/10/2017	12:26:00 PM	85.9	8.4
3435	3/10/2017	12:28:00 PM	85.8	8.5
3436	3/10/2017	12:30:00 PM	85.7	8.4
3437	3/10/2017	12:32:00 PM	85.7	8.4
3438	3/10/2017	12:34:00 PM	85.6	8.4
3439	3/10/2017	12:36:00 PM	85.6	8.5
3440	3/10/2017	12:38:00 PM	85.6	8.5
3441	3/10/2017	12:40:00 PM	85.6	8.5
3442	3/10/2017	12:42:00 PM	85.8	8.5
3443	3/10/2017	12:44:00 PM	86.0	8.5
3444	3/10/2017	12:46:00 PM	85.9	8.5
3445	3/10/2017	12:48:00 PM	85.8	8.5
3446	3/10/2017	12:50:00 PM	86.0	8.5
3447	3/10/2017	12:52:00 PM	86.1	8.5
3448	3/10/2017	12:54:00 PM	85.9	8.5
3449	3/10/2017	12:56:00 PM	85.7	8.5
3450	3/10/2017	12:58:00 PM	85.7	8.5
3451	3/10/2017	1:00:00 PM	86.0	8.5
3452	3/10/2017	1:02:00 PM	86.2	8.5
3453	3/10/2017	1:04:00 PM	86.1	8.5
3454	3/10/2017	1:06:00 PM	86.1	8.5
3455	3/10/2017	1:08:00 PM	86.1	8.5
3456	3/10/2017	1:10:00 PM	85.8	8.5
3457	3/10/2017	1:12:00 PM	85.8	8.5
3458	3/10/2017	1:14:00 PM	86.3	8.5
3459	3/10/2017	1:16:00 PM	86.1	8.4
3460	3/10/2017	1:18:00 PM	85.9	8.4
3461	3/10/2017	1:20:00 PM	86.0	8.5
3462	3/10/2017	1:22:00 PM	86.0	8.5
3463	3/10/2017	1:24:00 PM	86.0	8.5
3464	3/10/2017	1:26:00 PM	86.1	8.5
3465	3/10/2017	1:28:00 PM	86.2	8.6

Index	Date	Time	%RH	°C
3466	3/10/2017	1:30:00 PM	86.1	8.5
3467	3/10/2017	1:32:00 PM	86.2	8.6
3468	3/10/2017	1:34:00 PM	86.2	8.6
3469	3/10/2017	1:36:00 PM	86.3	8.6
3470	3/10/2017	1:38:00 PM	86.4	8.6
3471	3/10/2017	1:40:00 PM	86.3	8.6
3472	3/10/2017	1:42:00 PM	86.3	8.7
3473	3/10/2017	1:44:00 PM	86.4	8.7
3474	3/10/2017	1:46:00 PM	86.3	8.7
3475	3/10/2017	1:48:00 PM	86.3	8.7
3476	3/10/2017	1:50:00 PM	86.4	8.7
3477	3/10/2017	1:52:00 PM	86.3	8.7
3478	3/10/2017	1:54:00 PM	86.3	8.7
3479	3/10/2017	1:56:00 PM	86.3	8.7
3480	3/10/2017	1:58:00 PM	86.4	8.7
3481	3/10/2017	2:00:00 PM	86.4	8.7
3482	3/10/2017	2:02:00 PM	86.5	8.7
3483	3/10/2017	2:04:00 PM	86.5	8.7
3484	3/10/2017	2:06:00 PM	86.5	8.7
3485	3/10/2017	2:08:00 PM	86.4	8.7
3486	3/10/2017	2:10:00 PM	86.3	8.7
3487	3/10/2017	2:12:00 PM	86.3	8.7
3488	3/10/2017	2:14:00 PM	86.5	8.7
3489	3/10/2017	2:16:00 PM	86.3	8.7
3490	3/10/2017	2:18:00 PM	86.3	8.7
3491	3/10/2017	2:20:00 PM	86.4	8.7
3492	3/10/2017	2:22:00 PM	86.4	8.7
3493	3/10/2017	2:24:00 PM	86.5	8.7
3494	3/10/2017	2:26:00 PM	86.5	8.7
3495	3/10/2017	2:28:00 PM	86.4	8.7
3496	3/10/2017	2:30:00 PM	86.6	8.7
3497	3/10/2017	2:32:00 PM	86.7	8.7
3498	3/10/2017	2:34:00 PM	86.6	8.7
3499	3/10/2017	2:36:00 PM	86.4	8.7
3500	3/10/2017	2:38:00 PM	86.2	8.7
3501	3/10/2017	2:40:00 PM	86.1	8.7
3502	3/10/2017	2:42:00 PM	85.9	8.7
3503	3/10/2017	2:44:00 PM	85.6	8.6
3504	3/10/2017	2:46:00 PM	85.5	8.6
3505	3/10/2017	2:48:00 PM	85.5	8.6
3506	3/10/2017	2:50:00 PM	85.6	8.7
3507	3/10/2017	2:52:00 PM	85.7	8.7
3508	3/10/2017	2:54:00 PM	85.7	8.7
3509	3/10/2017	2:56:00 PM	85.7	8.7
3510	3/10/2017	2:58:00 PM	85.6	8.7
3511	3/10/2017	3:00:00 PM	85.3	8.7
3512	3/10/2017	3:02:00 PM	85.3	8.7
3513	3/10/2017	3:04:00 PM	85.3	8.7
3514	3/10/2017	3:06:00 PM	85.3	8.7
3515	3/10/2017	3:08:00 PM	85.1	8.7
3516	3/10/2017	3:10:00 PM	85.0	8.7
3517	3/10/2017	3:12:00 PM	85.0	8.7
3518	3/10/2017	3:14:00 PM	85.0	8.7
3519	3/10/2017	3:16:00 PM	84.9	8.7
3520	3/10/2017	3:18:00 PM	84.8	8.7
3521	3/10/2017	3:20:00 PM	84.9	8.7
3522	3/10/2017	3:22:00 PM	84.8	8.7
3523	3/10/2017	3:24:00 PM	84.9	8.7
3524	3/10/2017	3:26:00 PM	84.9	8.7
3525	3/10/2017	3:28:00 PM	84.6	8.7
3526	3/10/2017	3:30:00 PM	84.5	8.6
3527	3/10/2017	3:32:00 PM	84.2	8.6
3528	3/10/2017	3:34:00 PM	84.5	8.6
3529	3/10/2017	3:36:00 PM	84.6	8.6
3530	3/10/2017	3:38:00 PM	84.5	8.6
3531	3/10/2017	3:40:00 PM	84.3	8.6
3532	3/10/2017	3:42:00 PM	84.4	8.6
3533	3/10/2017	3:44:00 PM	84.6	8.6
3534	3/10/2017	3:46:00 PM	84.8	8.6
3535	3/10/2017	3:48:00 PM	85.1	8.6
3536	3/10/2017	3:50:00 PM	84.8	8.6
3537	3/10/2017	3:52:00 PM	84.8	8.6
3538	3/10/2017	3:54:00 PM	85.3	8.6
3539	3/10/2017	3:56:00 PM	85.6	8.6
3540	3/10/2017	3:58:00 PM	86.0	8.6
3541	3/10/2017	4:00:00 PM	86.1	8.6
3542	3/10/2017	4:02:00 PM	86.3	8.6

Index	Date	Time	%RH	°C
3543	3/10/2017	4:04:00 PM	86.3	8.6
3544	3/10/2017	4:06:00 PM	86.2	8.6
3545	3/10/2017	4:08:00 PM	86.4	8.6
3546	3/10/2017	4:10:00 PM	86.3	8.6
3547	3/10/2017	4:12:00 PM	86.4	8.6
3548	3/10/2017	4:14:00 PM	86.5	8.6
3549	3/10/2017	4:16:00 PM	86.7	8.6
3550	3/10/2017	4:18:00 PM	86.7	8.6
3551	3/10/2017	4:20:00 PM	86.5	8.6
3552	3/10/2017	4:22:00 PM	86.6	8.6
3553	3/10/2017	4:24:00 PM	86.7	8.5
3554	3/10/2017	4:26:00 PM	87.0	8.5
3555	3/10/2017	4:28:00 PM	86.8	8.5
3556	3/10/2017	4:30:00 PM	86.6	8.5
3557	3/10/2017	4:32:00 PM	86.7	8.4
3558	3/10/2017	4:34:00 PM	86.5	8.4
3559	3/10/2017	4:36:00 PM	86.4	8.4
3560	3/10/2017	4:38:00 PM	86.3	8.4
3561	3/10/2017	4:40:00 PM	86.2	8.3
3562	3/10/2017	4:42:00 PM	86.2	8.3
3563	3/10/2017	4:44:00 PM	86.1	8.4
3564	3/10/2017	4:46:00 PM	86.2	8.3
3565	3/10/2017	4:48:00 PM	86.2	8.3
3566	3/10/2017	4:50:00 PM	86.1	8.3
3567	3/10/2017	4:52:00 PM	86.0	8.3
3568	3/10/2017	4:54:00 PM	85.8	8.3
3569	3/10/2017	4:56:00 PM	85.7	8.3
3570	3/10/2017	4:58:00 PM	85.7	8.3
3571	3/10/2017	5:00:00 PM	85.7	8.3
3572	3/10/2017	5:02:00 PM	85.7	8.2
3573	3/10/2017	5:04:00 PM	85.9	8.2
3574	3/10/2017	5:06:00 PM	85.8	8.2
3575	3/10/2017	5:08:00 PM	85.7	8.2
3576	3/10/2017	5:10:00 PM	85.6	8.2
3577	3/10/2017	5:12:00 PM	85.7	8.2
3578	3/10/2017	5:14:00 PM	85.7	8.2
3579	3/10/2017	5:16:00 PM	85.8	8.2
3580	3/10/2017	5:18:00 PM	86.0	8.2
3581	3/10/2017	5:20:00 PM	86.0	8.2
3582	3/10/2017	5:22:00 PM	86.1	8.1
3583	3/10/2017	5:24:00 PM	86.2	8.1
3584	3/10/2017	5:26:00 PM	86.1	8.1
3585	3/10/2017	5:28:00 PM	86.0	8.1
3586	3/10/2017	5:30:00 PM	86.0	8.1
3587	3/10/2017	5:32:00 PM	85.9	8.0
3588	3/10/2017	5:34:00 PM	85.7	8.0
3589	3/10/2017	5:36:00 PM	85.7	8.0
3590	3/10/2017	5:38:00 PM	85.8	7.9
3591	3/10/2017	5:40:00 PM	85.7	7.8
3592	3/10/2017	5:42:00 PM	85.7	7.9
3593	3/10/2017	5:44:00 PM	85.8	7.8
3594	3/10/2017	5:46:00 PM	86.1	7.8
3595	3/10/2017	5:48:00 PM	86.2	7.8
3596	3/10/2017	5:50:00 PM	86.2	7.8
3597	3/10/2017	5:52:00 PM	85.9	7.9
3598	3/10/2017	5:54:00 PM	85.8	7.9
3599	3/10/2017	5:56:00 PM	85.8	7.9
3600	3/10/2017	5:58:00 PM	85.8	7.9
3601	3/10/2017	6:00:00 PM	85.7	7.9
3602	3/10/2017	6:02:00 PM	85.8	7.9
3603	3/10/2017	6:04:00 PM	85.7	7.9
3604	3/10/2017	6:06:00 PM	85.9	7.9
3605	3/10/2017	6:08:00 PM	86.1	7.9
3606	3/10/2017	6:10:00 PM	86.1	7.9
3607	3/10/2017	6:12:00 PM	86.3	7.9
3608	3/10/2017	6:14:00 PM	86.6	7.8
3609	3/10/2017	6:16:00 PM	86.7	7.8
3610	3/10/2017	6:18:00 PM	86.8	7.8
3611	3/10/2017	6:20:00 PM	86.5	7.9
3612	3/10/2017	6:22:00 PM	86.4	7.9
3613	3/10/2017	6:24:00 PM	86.4	7.9
3614	3/10/2017	6:26:00 PM	86.3	7.9
3615	3/10/2017	6:28:00 PM	86.0	7.9
3616	3/10/2017	6:30:00 PM	85.9	7.9
3617	3/10/2017	6:32:00 PM	85.8	7.9
3618	3/10/2017	6:34:00 PM	85.8	7.9
3619	3/10/2017	6:36:00 PM	85.8	7.9

Index	Date	Time	%RH	°C
3620	3/10/2017	6:38:00 PM	85.9	7.9
3621	3/10/2017	6:40:00 PM	85.9	7.9
3622	3/10/2017	6:42:00 PM	85.9	7.9
3623	3/10/2017	6:44:00 PM	85.9	7.9
3624	3/10/2017	6:46:00 PM	85.9	7.9
3625	3/10/2017	6:48:00 PM	85.8	7.9
3626	3/10/2017	6:50:00 PM	85.8	7.9
3627	3/10/2017	6:52:00 PM	85.9	7.9
3628	3/10/2017	6:54:00 PM	85.9	7.9
3629	3/10/2017	6:56:00 PM	85.9	7.9
3630	3/10/2017	6:58:00 PM	85.9	7.9
3631	3/10/2017	7:00:00 PM	85.9	7.9
3632	3/10/2017	7:02:00 PM	86.0	7.9
3633	3/10/2017	7:04:00 PM	85.9	7.9
3634	3/10/2017	7:06:00 PM	85.8	7.9
3635	3/10/2017	7:08:00 PM	85.8	7.9
3636	3/10/2017	7:10:00 PM	85.8	7.9
3637	3/10/2017	7:12:00 PM	85.8	7.9
3638	3/10/2017	7:14:00 PM	85.8	7.9
3639	3/10/2017	7:16:00 PM	85.8	7.9
3640	3/10/2017	7:18:00 PM	85.9	7.9
3641	3/10/2017	7:20:00 PM	85.9	7.9
3642	3/10/2017	7:22:00 PM	86.1	7.9
3643	3/10/2017	7:24:00 PM	86.0	7.9
3644	3/10/2017	7:26:00 PM	86.0	7.9
3645	3/10/2017	7:28:00 PM	86.0	7.9
3646	3/10/2017	7:30:00 PM	86.1	7.9
3647	3/10/2017	7:32:00 PM	86.2	7.9
3648	3/10/2017	7:34:00 PM	86.1	7.9
3649	3/10/2017	7:36:00 PM	86.0	7.9
3650	3/10/2017	7:38:00 PM	86.0	7.9
3651	3/10/2017	7:40:00 PM	86.1	7.8
3652	3/10/2017	7:42:00 PM	86.1	7.8
3653	3/10/2017	7:44:00 PM	86.2	7.8
3654	3/10/2017	7:46:00 PM	86.3	7.8
3655	3/10/2017	7:48:00 PM	86.4	7.8
3656	3/10/2017	7:50:00 PM	86.3	7.8
3657	3/10/2017	7:52:00 PM	86.2	7.8
3658	3/10/2017	7:54:00 PM	86.1	7.8
3659	3/10/2017	7:56:00 PM	86.0	7.8
3660	3/10/2017	7:58:00 PM	86.1	7.8
3661	3/10/2017	8:00:00 PM	86.1	7.8
3662	3/10/2017	8:02:00 PM	86.1	7.8
3663	3/10/2017	8:04:00 PM	86.2	7.8
3664	3/10/2017	8:06:00 PM	86.2	7.8
3665	3/10/2017	8:08:00 PM	86.1	7.8
3666	3/10/2017	8:10:00 PM	86.1	7.8
3667	3/10/2017	8:12:00 PM	86.1	7.8
3668	3/10/2017	8:14:00 PM	86.0	7.8
3669	3/10/2017	8:16:00 PM	86.0	7.8
3670	3/10/2017	8:18:00 PM	86.0	7.7
3671	3/10/2017	8:20:00 PM	86.0	7.7
3672	3/10/2017	8:22:00 PM	85.9	7.7
3673	3/10/2017	8:24:00 PM	86.1	7.7
3674	3/10/2017	8:26:00 PM	86.2	7.7
3675	3/10/2017	8:28:00 PM	86.4	7.7
3676	3/10/2017	8:30:00 PM	86.5	7.7
3677	3/10/2017	8:32:00 PM	86.5	7.7
3678	3/10/2017	8:34:00 PM	86.4	7.7
3679	3/10/2017	8:36:00 PM	86.3	7.7
3680	3/10/2017	8:38:00 PM	86.2	7.7
3681	3/10/2017	8:40:00 PM	86.1	7.7
3682	3/10/2017	8:42:00 PM	86.1	7.7
3683	3/10/2017	8:44:00 PM	86.0	7.7
3684	3/10/2017	8:46:00 PM	86.0	7.7
3685	3/10/2017	8:48:00 PM	86.0	7.7
3686	3/10/2017	8:50:00 PM	86.0	7.7
3687	3/10/2017	8:52:00 PM	86.1	7.7
3688	3/10/2017	8:54:00 PM	86.2	7.7
3689	3/10/2017	8:56:00 PM	86.2	7.7
3690	3/10/2017	8:58:00 PM	86.3	7.7
3691	3/10/2017	9:00:00 PM	86.5	7.6
3692	3/10/2017	9:02:00 PM	86.7	7.6
3693	3/10/2017	9:04:00 PM	86.8	7.6
3694	3/10/2017	9:06:00 PM	87.0	7.6
3695	3/10/2017	9:08:00 PM	86.8	7.6
3696	3/10/2017	9:10:00 PM	86.7	7.6

Index	Date	Time	%RH	°C
3697	3/10/2017	9:12:00 PM	86.6	7.6
3698	3/10/2017	9:14:00 PM	86.5	7.6
3699	3/10/2017	9:16:00 PM	86.4	7.6
3700	3/10/2017	9:18:00 PM	86.5	7.6
3701	3/10/2017	9:20:00 PM	86.5	7.6
3702	3/10/2017	9:22:00 PM	86.5	7.6
3703	3/10/2017	9:24:00 PM	86.3	7.6
3704	3/10/2017	9:26:00 PM	86.4	7.6
3705	3/10/2017	9:28:00 PM	86.4	7.6
3706	3/10/2017	9:30:00 PM	86.4	7.6
3707	3/10/2017	9:32:00 PM	86.5	7.6
3708	3/10/2017	9:34:00 PM	86.4	7.6
3709	3/10/2017	9:36:00 PM	86.4	7.6
3710	3/10/2017	9:38:00 PM	86.4	7.6
3711	3/10/2017	9:40:00 PM	86.5	7.6
3712	3/10/2017	9:42:00 PM	86.6	7.5
3713	3/10/2017	9:44:00 PM	86.6	7.6
3714	3/10/2017	9:46:00 PM	86.4	7.6
3715	3/10/2017	9:48:00 PM	86.3	7.6
3716	3/10/2017	9:50:00 PM	86.7	7.5
3717	3/10/2017	9:52:00 PM	86.6	7.5
3718	3/10/2017	9:54:00 PM	86.6	7.5
3719	3/10/2017	9:56:00 PM	86.6	7.5
3720	3/10/2017	9:58:00 PM	86.7	7.5
3721	3/10/2017	10:00:00 PM	86.6	7.5
3722	3/10/2017	10:02:00 PM	86.6	7.5
3723	3/10/2017	10:04:00 PM	86.6	7.5
3724	3/10/2017	10:06:00 PM	86.6	7.5
3725	3/10/2017	10:08:00 PM	86.5	7.5
3726	3/10/2017	10:10:00 PM	86.5	7.5
3727	3/10/2017	10:12:00 PM	86.4	7.5
3728	3/10/2017	10:14:00 PM	86.6	7.4
3729	3/10/2017	10:16:00 PM	86.9	7.4
3730	3/10/2017	10:18:00 PM	87.1	7.4
3731	3/10/2017	10:20:00 PM	87.1	7.4
3732	3/10/2017	10:22:00 PM	86.9	7.4
3733	3/10/2017	10:24:00 PM	86.8	7.4
3734	3/10/2017	10:26:00 PM	86.8	7.4
3735	3/10/2017	10:28:00 PM	86.7	7.4
3736	3/10/2017	10:30:00 PM	86.6	7.4
3737	3/10/2017	10:32:00 PM	86.7	7.4
3738	3/10/2017	10:34:00 PM	86.7	7.4
3739	3/10/2017	10:36:00 PM	86.7	7.4
3740	3/10/2017	10:38:00 PM	86.7	7.4
3741	3/10/2017	10:40:00 PM	86.8	7.4
3742	3/10/2017	10:42:00 PM	86.7	7.4
3743	3/10/2017	10:44:00 PM	86.7	7.4
3744	3/10/2017	10:46:00 PM	86.6	7.4
3745	3/10/2017	10:48:00 PM	86.6	7.4
3746	3/10/2017	10:50:00 PM	86.6	7.4
3747	3/10/2017	10:52:00 PM	86.6	7.4
3748	3/10/2017	10:54:00 PM	86.7	7.4
3749	3/10/2017	10:56:00 PM	86.7	7.4
3750	3/10/2017	10:58:00 PM	86.7	7.4
3751	3/10/2017	11:00:00 PM	86.7	7.4
3752	3/10/2017	11:02:00 PM	86.7	7.4
3753	3/10/2017	11:04:00 PM	86.7	7.4
3754	3/10/2017	11:06:00 PM	86.8	7.4
3755	3/10/2017	11:08:00 PM	86.7	7.4
3756	3/10/2017	11:10:00 PM	86.7	7.4
3757	3/10/2017	11:12:00 PM	86.8	7.4
3758	3/10/2017	11:14:00 PM	86.7	7.4
3759	3/10/2017	11:16:00 PM	86.7	7.4
3760	3/10/2017	11:18:00 PM	86.7	7.4
3761	3/10/2017	11:20:00 PM	86.8	7.4
3762	3/10/2017	11:22:00 PM	86.8	7.4
3763	3/10/2017	11:24:00 PM	86.9	7.4
3764	3/10/2017	11:26:00 PM	86.9	7.3
3765	3/10/2017	11:28:00 PM	86.8	7.3
3766	3/10/2017	11:30:00 PM	86.8	7.3
3767	3/10/2017	11:32:00 PM	86.7	7.4
3768	3/10/2017	11:34:00 PM	86.8	7.3
3769	3/10/2017	11:36:00 PM	86.8	7.3
3770	3/10/2017	11:38:00 PM	87.0	7.3
3771	3/10/2017	11:40:00 PM	86.9	7.3
3772	3/10/2017	11:42:00 PM	86.9	7.3
3773	3/10/2017	11:44:00 PM	86.8	7.3

Index	Date	Time	%RH	°C
3774	3/10/2017	11:46:00 PM	86.8	7.4
3775	3/10/2017	11:48:00 PM	86.7	7.3
3776	3/10/2017	11:50:00 PM	86.7	7.4
3777	3/10/2017	11:52:00 PM	86.7	7.3
3778	3/10/2017	11:54:00 PM	86.7	7.3
3779	3/10/2017	11:56:00 PM	86.9	7.3
3780	3/10/2017	11:58:00 PM	86.9	7.3
3781	3/11/2017	12:00:00 AM	86.7	7.3
3782	3/11/2017	12:02:00 AM	86.8	7.3
3783	3/11/2017	12:04:00 AM	86.8	7.3
3784	3/11/2017	12:06:00 AM	86.7	7.3
3785	3/11/2017	12:08:00 AM	86.7	7.3
3786	3/11/2017	12:10:00 AM	86.7	7.3
3787	3/11/2017	12:12:00 AM	86.6	7.3
3788	3/11/2017	12:14:00 AM	86.7	7.3
3789	3/11/2017	12:16:00 AM	86.6	7.3
3790	3/11/2017	12:18:00 AM	86.7	7.3
3791	3/11/2017	12:20:00 AM	86.7	7.3
3792	3/11/2017	12:22:00 AM	86.7	7.3
3793	3/11/2017	12:24:00 AM	86.7	7.3
3794	3/11/2017	12:26:00 AM	86.9	7.3
3795	3/11/2017	12:28:00 AM	86.9	7.3
3796	3/11/2017	12:30:00 AM	86.9	7.3
3797	3/11/2017	12:32:00 AM	86.9	7.3
3798	3/11/2017	12:34:00 AM	86.9	7.3
3799	3/11/2017	12:36:00 AM	87.0	7.3
3800	3/11/2017	12:38:00 AM	86.9	7.3
3801	3/11/2017	12:40:00 AM	87.0	7.4
3802	3/11/2017	12:42:00 AM	87.0	7.4
3803	3/11/2017	12:44:00 AM	87.1	7.4
3804	3/11/2017	12:46:00 AM	87.0	7.4
3805	3/11/2017	12:48:00 AM	87.1	7.3
3806	3/11/2017	12:50:00 AM	87.1	7.4
3807	3/11/2017	12:52:00 AM	87.1	7.3
3808	3/11/2017	12:54:00 AM	87.2	7.3
3809	3/11/2017	12:56:00 AM	87.2	7.3
3810	3/11/2017	12:58:00 AM	87.2	7.3
3811	3/11/2017	1:00:00 AM	87.2	7.3
3812	3/11/2017	1:02:00 AM	87.3	7.4
3813	3/11/2017	1:04:00 AM	87.3	7.3
3814	3/11/2017	1:06:00 AM	87.3	7.4
3815	3/11/2017	1:08:00 AM	87.3	7.4
3816	3/11/2017	1:10:00 AM	87.4	7.4
3817	3/11/2017	1:12:00 AM	87.4	7.4
3818	3/11/2017	1:14:00 AM	87.4	7.4
3819	3/11/2017	1:16:00 AM	87.4	7.4
3820	3/11/2017	1:18:00 AM	87.4	7.4
3821	3/11/2017	1:20:00 AM	87.5	7.3
3822	3/11/2017	1:22:00 AM	87.4	7.3
3823	3/11/2017	1:24:00 AM	87.5	7.4
3824	3/11/2017	1:26:00 AM	87.5	7.3
3825	3/11/2017	1:28:00 AM	87.5	7.3
3826	3/11/2017	1:30:00 AM	87.4	7.4
3827	3/11/2017	1:32:00 AM	87.4	7.4
3828	3/11/2017	1:34:00 AM	87.4	7.3
3829	3/11/2017	1:36:00 AM	87.4	7.4
3830	3/11/2017	1:38:00 AM	87.4	7.4
3831	3/11/2017	1:40:00 AM	87.4	7.3
3832	3/11/2017	1:42:00 AM	87.4	7.3
3833	3/11/2017	1:44:00 AM	87.5	7.3
3834	3/11/2017	1:46:00 AM	87.5	7.4
3835	3/11/2017	1:48:00 AM	87.5	7.3
3836	3/11/2017	1:50:00 AM	87.5	7.3
3837	3/11/2017	1:52:00 AM	87.5	7.3
3838	3/11/2017	1:54:00 AM	87.5	7.3
3839	3/11/2017	1:56:00 AM	87.5	7.3
3840	3/11/2017	1:58:00 AM	87.4	7.3
3841	3/11/2017	2:00:00 AM	87.4	7.3
3842	3/11/2017	2:02:00 AM	87.5	7.3
3843	3/11/2017	2:04:00 AM	87.5	7.3
3844	3/11/2017	2:06:00 AM	87.5	7.3
3845	3/11/2017	2:08:00 AM	87.4	7.3
3846	3/11/2017	2:10:00 AM	87.4	7.3
3847	3/11/2017	2:12:00 AM	87.5	7.3
3848	3/11/2017	2:14:00 AM	87.4	7.3
3849	3/11/2017	2:16:00 AM	87.4	7.3
3850	3/11/2017	2:18:00 AM	87.4	7.3

Index	Date	Time	%RH	°C
3851	3/11/2017	2:20:00 AM	87.4	7.3
3852	3/11/2017	2:22:00 AM	87.4	7.3
3853	3/11/2017	2:24:00 AM	87.4	7.3
3854	3/11/2017	2:26:00 AM	87.4	7.3
3855	3/11/2017	2:28:00 AM	87.4	7.3
3856	3/11/2017	2:30:00 AM	87.3	7.3
3857	3/11/2017	2:32:00 AM	87.3	7.3
3858	3/11/2017	2:34:00 AM	87.3	7.3
3859	3/11/2017	2:36:00 AM	87.4	7.3
3860	3/11/2017	2:38:00 AM	87.3	7.3
3861	3/11/2017	2:40:00 AM	87.4	7.3
3862	3/11/2017	2:42:00 AM	87.3	7.3
3863	3/11/2017	2:44:00 AM	87.4	7.3
3864	3/11/2017	2:46:00 AM	87.3	7.3
3865	3/11/2017	2:48:00 AM	87.4	7.4
3866	3/11/2017	2:50:00 AM	87.4	7.3
3867	3/11/2017	2:52:00 AM	87.4	7.3
3868	3/11/2017	2:54:00 AM	87.4	7.3
3869	3/11/2017	2:56:00 AM	87.4	7.3
3870	3/11/2017	2:58:00 AM	87.4	7.3
3871	3/11/2017	3:00:00 AM	87.4	7.3
3872	3/11/2017	3:02:00 AM	87.4	7.3
3873	3/11/2017	3:04:00 AM	87.4	7.3
3874	3/11/2017	3:06:00 AM	87.4	7.3
3875	3/11/2017	3:08:00 AM	87.5	7.3
3876	3/11/2017	3:10:00 AM	87.6	7.3
3877	3/11/2017	3:12:00 AM	87.5	7.3
3878	3/11/2017	3:14:00 AM	87.5	7.3
3879	3/11/2017	3:16:00 AM	87.5	7.3
3880	3/11/2017	3:18:00 AM	87.5	7.3
3881	3/11/2017	3:20:00 AM	87.5	7.3
3882	3/11/2017	3:22:00 AM	87.4	7.3
3883	3/11/2017	3:24:00 AM	87.5	7.3
3884	3/11/2017	3:26:00 AM	87.6	7.3
3885	3/11/2017	3:28:00 AM	87.6	7.3
3886	3/11/2017	3:30:00 AM	87.6	7.3
3887	3/11/2017	3:32:00 AM	87.5	7.3
3888	3/11/2017	3:34:00 AM	87.5	7.3
3889	3/11/2017	3:36:00 AM	87.6	7.3
3890	3/11/2017	3:38:00 AM	87.6	7.3
3891	3/11/2017	3:40:00 AM	87.5	7.3
3892	3/11/2017	3:42:00 AM	87.5	7.3
3893	3/11/2017	3:44:00 AM	87.4	7.3
3894	3/11/2017	3:46:00 AM	87.4	7.3
3895	3/11/2017	3:48:00 AM	87.5	7.3
3896	3/11/2017	3:50:00 AM	87.4	7.3
3897	3/11/2017	3:52:00 AM	87.4	7.3
3898	3/11/2017	3:54:00 AM	87.4	7.3
3899	3/11/2017	3:56:00 AM	87.5	7.3
3900	3/11/2017	3:58:00 AM	87.4	7.3
3901	3/11/2017	4:00:00 AM	87.4	7.3
3902	3/11/2017	4:02:00 AM	87.5	7.3
3903	3/11/2017	4:04:00 AM	87.6	7.3
3904	3/11/2017	4:06:00 AM	87.4	7.3
3905	3/11/2017	4:08:00 AM	87.3	7.3
3906	3/11/2017	4:10:00 AM	87.5	7.3
3907	3/11/2017	4:12:00 AM	87.6	7.3
3908	3/11/2017	4:14:00 AM	87.5	7.3
3909	3/11/2017	4:16:00 AM	87.4	7.3
3910	3/11/2017	4:18:00 AM	87.5	7.3
3911	3/11/2017	4:20:00 AM	87.6	7.3
3912	3/11/2017	4:22:00 AM	87.5	7.3
3913	3/11/2017	4:24:00 AM	87.5	7.3
3914	3/11/2017	4:26:00 AM	87.7	7.3
3915	3/11/2017	4:28:00 AM	87.7	7.3
3916	3/11/2017	4:30:00 AM	87.8	7.3
3917	3/11/2017	4:32:00 AM	87.9	7.3
3918	3/11/2017	4:34:00 AM	87.8	7.3
3919	3/11/2017	4:36:00 AM	87.8	7.3
3920	3/11/2017	4:38:00 AM	87.9	7.3
3921	3/11/2017	4:40:00 AM	88.0	7.3
3922	3/11/2017	4:42:00 AM	87.9	7.3
3923	3/11/2017	4:44:00 AM	87.7	7.3
3924	3/11/2017	4:46:00 AM	87.6	7.3
3925	3/11/2017	4:48:00 AM	87.7	7.3
3926	3/11/2017	4:50:00 AM	87.7	7.3
3927	3/11/2017	4:52:00 AM	87.7	7.3

Index	Date	Time	%RH	°C
3928	3/11/2017	4:54:00 AM	87.6	7.3
3929	3/11/2017	4:56:00 AM	87.6	7.3
3930	3/11/2017	4:58:00 AM	87.7	7.3
3931	3/11/2017	5:00:00 AM	87.7	7.3
3932	3/11/2017	5:02:00 AM	87.6	7.3
3933	3/11/2017	5:04:00 AM	87.7	7.3
3934	3/11/2017	5:06:00 AM	87.9	7.3
3935	3/11/2017	5:08:00 AM	87.9	7.3
3936	3/11/2017	5:10:00 AM	87.9	7.3
3937	3/11/2017	5:12:00 AM	87.8	7.3
3938	3/11/2017	5:14:00 AM	87.6	7.3
3939	3/11/2017	5:16:00 AM	87.5	7.3
3940	3/11/2017	5:18:00 AM	87.5	7.3
3941	3/11/2017	5:20:00 AM	87.5	7.3
3942	3/11/2017	5:22:00 AM	87.6	7.3
3943	3/11/2017	5:24:00 AM	87.8	7.3
3944	3/11/2017	5:26:00 AM	87.9	7.3
3945	3/11/2017	5:28:00 AM	87.9	7.3
3946	3/11/2017	5:30:00 AM	87.9	7.3
3947	3/11/2017	5:32:00 AM	87.7	7.3
3948	3/11/2017	5:34:00 AM	87.6	7.3
3949	3/11/2017	5:36:00 AM	87.5	7.3
3950	3/11/2017	5:38:00 AM	87.5	7.3
3951	3/11/2017	5:40:00 AM	87.6	7.3
3952	3/11/2017	5:42:00 AM	87.8	7.3
3953	3/11/2017	5:44:00 AM	87.8	7.3
3954	3/11/2017	5:46:00 AM	87.7	7.3
3955	3/11/2017	5:48:00 AM	87.6	7.3
3956	3/11/2017	5:50:00 AM	87.4	7.3
3957	3/11/2017	5:52:00 AM	87.5	7.3
3958	3/11/2017	5:54:00 AM	87.4	7.3
3959	3/11/2017	5:56:00 AM	87.6	7.3
3960	3/11/2017	5:58:00 AM	87.6	7.3
3961	3/11/2017	6:00:00 AM	87.8	7.3
3962	3/11/2017	6:02:00 AM	88.0	7.2
3963	3/11/2017	6:04:00 AM	88.0	7.2
3964	3/11/2017	6:06:00 AM	87.8	7.3
3965	3/11/2017	6:08:00 AM	87.7	7.3
3966	3/11/2017	6:10:00 AM	87.7	7.3
3967	3/11/2017	6:12:00 AM	87.7	7.3
3968	3/11/2017	6:14:00 AM	87.8	7.2
3969	3/11/2017	6:16:00 AM	88.0	7.2
3970	3/11/2017	6:18:00 AM	88.0	7.2
3971	3/11/2017	6:20:00 AM	88.0	7.3
3972	3/11/2017	6:22:00 AM	87.9	7.3
3973	3/11/2017	6:24:00 AM	87.8	7.3
3974	3/11/2017	6:26:00 AM	87.8	7.3
3975	3/11/2017	6:28:00 AM	87.7	7.3
3976	3/11/2017	6:30:00 AM	87.7	7.3
3977	3/11/2017	6:32:00 AM	87.7	7.3
3978	3/11/2017	6:34:00 AM	87.8	7.2
3979	3/11/2017	6:36:00 AM	87.9	7.2
3980	3/11/2017	6:38:00 AM	88.0	7.2
3981	3/11/2017	6:40:00 AM	87.9	7.2
3982	3/11/2017	6:42:00 AM	87.9	7.2
3983	3/11/2017	6:44:00 AM	87.8	7.2
3984	3/11/2017	6:46:00 AM	88.0	7.2
3985	3/11/2017	6:48:00 AM	87.9	7.2
3986	3/11/2017	6:50:00 AM	87.6	7.2
3987	3/11/2017	6:52:00 AM	87.4	7.2
3988	3/11/2017	6:54:00 AM	87.4	7.2
3989	3/11/2017	6:56:00 AM	87.6	7.2
3990	3/11/2017	6:58:00 AM	87.8	7.2
3991	3/11/2017	7:00:00 AM	87.7	7.2
3992	3/11/2017	7:02:00 AM	87.5	7.2
3993	3/11/2017	7:04:00 AM	87.5	7.2
3994	3/11/2017	7:06:00 AM	87.7	7.2
3995	3/11/2017	7:08:00 AM	87.7	7.2
3996	3/11/2017	7:10:00 AM	87.7	7.2
3997	3/11/2017	7:12:00 AM	87.7	7.2
3998	3/11/2017	7:14:00 AM	87.7	7.2
3999	3/11/2017	7:16:00 AM	87.5	7.2
4000	3/11/2017	7:18:00 AM	87.6	7.2
4001	3/11/2017	7:20:00 AM	87.6	7.2
4002	3/11/2017	7:22:00 AM	87.7	7.2
4003	3/11/2017	7:24:00 AM	87.8	7.2
4004	3/11/2017	7:26:00 AM	88.0	7.2

Index	Date	Time	%RH	°C
4005	3/11/2017	7:28:00 AM	87.7	7.2
4006	3/11/2017	7:30:00 AM	87.9	7.2
4007	3/11/2017	7:32:00 AM	87.8	7.2
4008	3/11/2017	7:34:00 AM	87.7	7.2
4009	3/11/2017	7:36:00 AM	87.6	7.2
4010	3/11/2017	7:38:00 AM	87.6	7.2
4011	3/11/2017	7:40:00 AM	87.6	7.2
4012	3/11/2017	7:42:00 AM	87.5	7.3
4013	3/11/2017	7:44:00 AM	87.5	7.3
4014	3/11/2017	7:46:00 AM	87.6	7.3
4015	3/11/2017	7:48:00 AM	87.6	7.3
4016	3/11/2017	7:50:00 AM	87.7	7.3
4017	3/11/2017	7:52:00 AM	87.8	7.3
4018	3/11/2017	7:54:00 AM	87.8	7.3
4019	3/11/2017	7:56:00 AM	87.7	7.3
4020	3/11/2017	7:58:00 AM	87.6	7.3
4021	3/11/2017	8:00:00 AM	87.5	7.3
4022	3/11/2017	8:02:00 AM	87.4	7.3
4023	3/11/2017	8:04:00 AM	87.4	7.3
4024	3/11/2017	8:06:00 AM	87.5	7.3
4025	3/11/2017	8:08:00 AM	87.6	7.3
4026	3/11/2017	8:10:00 AM	87.6	7.3
4027	3/11/2017	8:12:00 AM	87.7	7.3
4028	3/11/2017	8:14:00 AM	87.7	7.3
4029	3/11/2017	8:16:00 AM	87.8	7.3
4030	3/11/2017	8:18:00 AM	87.8	7.3
4031	3/11/2017	8:20:00 AM	87.8	7.4
4032	3/11/2017	8:22:00 AM	87.9	7.3
4033	3/11/2017	8:24:00 AM	87.9	7.3
4034	3/11/2017	8:26:00 AM	88.0	7.4
4035	3/11/2017	8:28:00 AM	88.0	7.4
4036	3/11/2017	8:30:00 AM	88.0	7.4
4037	3/11/2017	8:32:00 AM	88.0	7.4
4038	3/11/2017	8:34:00 AM	88.0	7.4
4039	3/11/2017	8:36:00 AM	88.0	7.4
4040	3/11/2017	8:38:00 AM	87.8	7.4
4041	3/11/2017	8:40:00 AM	87.8	7.5
4042	3/11/2017	8:42:00 AM	88.0	7.5
4043	3/11/2017	8:44:00 AM	88.0	7.5
4044	3/11/2017	8:46:00 AM	88.4	7.6
4045	3/11/2017	8:48:00 AM	88.6	7.6
4046	3/11/2017	8:50:00 AM	88.5	7.6
4047	3/11/2017	8:52:00 AM	88.7	7.7
4048	3/11/2017	8:54:00 AM	88.8	7.8
4049	3/11/2017	8:56:00 AM	88.7	7.7
4050	3/11/2017	8:58:00 AM	88.4	7.8
4051	3/11/2017	9:00:00 AM	88.4	7.8
4052	3/11/2017	9:02:00 AM	88.4	7.8
4053	3/11/2017	9:04:00 AM	88.4	7.9
4054	3/11/2017	9:06:00 AM	88.4	7.9
4055	3/11/2017	9:08:00 AM	88.4	8.0
4056	3/11/2017	9:10:00 AM	88.4	8.1
4057	3/11/2017	9:12:00 AM	88.3	8.1
4058	3/11/2017	9:14:00 AM	88.5	8.2
4059	3/11/2017	9:16:00 AM	88.5	8.3
4060	3/11/2017	9:18:00 AM	88.4	8.3
4061	3/11/2017	9:20:00 AM	88.4	8.4
4062	3/11/2017	9:22:00 AM	88.4	8.4
4063	3/11/2017	9:24:00 AM	88.6	8.6
4064	3/11/2017	9:26:00 AM	88.3	8.5
4065	3/11/2017	9:28:00 AM	88.4	8.6
4066	3/11/2017	9:30:00 AM	88.4	8.6
4067	3/11/2017	9:32:00 AM	88.2	8.7
4068	3/11/2017	9:34:00 AM	88.5	8.8
4069	3/11/2017	9:36:00 AM	88.7	8.9
4070	3/11/2017	9:38:00 AM	88.4	8.9
4071	3/11/2017	9:40:00 AM	88.3	9.0
4072	3/11/2017	9:42:00 AM	88.3	9.1
4073	3/11/2017	9:44:00 AM	88.1	9.2
4074	3/11/2017	9:46:00 AM	87.8	9.2
4075	3/11/2017	9:48:00 AM	87.2	9.2
4076	3/11/2017	9:50:00 AM	86.8	9.1
4077	3/11/2017	9:52:00 AM	86.9	9.2
4078	3/11/2017	9:54:00 AM	87.4	9.3
4079	3/11/2017	9:56:00 AM	87.3	9.3
4080	3/11/2017	9:58:00 AM	87.2	9.4
4081	3/11/2017	10:00:00 AM	86.9	9.4

Index	Date	Time	%RH	°C
4082	3/11/2017	10:02:00 AM	86.1	9.3
4083	3/11/2017	10:04:00 AM	86.2	9.3
4084	3/11/2017	10:06:00 AM	86.5	9.4
4085	3/11/2017	10:08:00 AM	86.1	9.4
4086	3/11/2017	10:10:00 AM	86.0	9.4
4087	3/11/2017	10:12:00 AM	85.9	9.4
4088	3/11/2017	10:14:00 AM	86.0	9.5
4089	3/11/2017	10:16:00 AM	86.0	9.6
4090	3/11/2017	10:18:00 AM	85.7	9.6
4091	3/11/2017	10:20:00 AM	85.9	9.6
4092	3/11/2017	10:22:00 AM	85.8	9.6
4093	3/11/2017	10:24:00 AM	85.6	9.6
4094	3/11/2017	10:26:00 AM	85.3	9.6
4095	3/11/2017	10:28:00 AM	85.3	9.6
4096	3/11/2017	10:30:00 AM	85.4	9.6
4097	3/11/2017	10:32:00 AM	85.3	9.6
4098	3/11/2017	10:34:00 AM	85.2	9.6
4099	3/11/2017	10:36:00 AM	85.3	9.6
4100	3/11/2017	10:38:00 AM	85.5	9.6
4101	3/11/2017	10:40:00 AM	85.5	9.6
4102	3/11/2017	10:42:00 AM	84.9	9.6
4103	3/11/2017	10:44:00 AM	85.2	9.6
4104	3/11/2017	10:46:00 AM	85.0	9.6
4105	3/11/2017	10:48:00 AM	85.2	9.6
4106	3/11/2017	10:50:00 AM	85.2	9.6
4107	3/11/2017	10:52:00 AM	84.8	9.6
4108	3/11/2017	10:54:00 AM	85.0	9.6
4109	3/11/2017	10:56:00 AM	85.0	9.6
4110	3/11/2017	10:58:00 AM	84.7	9.6
4111	3/11/2017	11:00:00 AM	84.8	9.6
4112	3/11/2017	11:02:00 AM	84.5	9.6
4113	3/11/2017	11:04:00 AM	84.7	9.7
4114	3/11/2017	11:06:00 AM	84.4	9.7
4115	3/11/2017	11:08:00 AM	84.4	9.7
4116	3/11/2017	11:10:00 AM	84.5	9.7
4117	3/11/2017	11:12:00 AM	84.3	9.7
4118	3/11/2017	11:14:00 AM	84.3	9.7
4119	3/11/2017	11:16:00 AM	84.1	9.7
4120	3/11/2017	11:18:00 AM	84.2	9.7
4121	3/11/2017	11:20:00 AM	84.0	9.7
4122	3/11/2017	11:22:00 AM	84.4	9.7
4123	3/11/2017	11:24:00 AM	84.5	9.7
4124	3/11/2017	11:26:00 AM	84.5	9.7
4125	3/11/2017	11:28:00 AM	84.5	9.7
4126	3/11/2017	11:30:00 AM	84.7	9.6
4127	3/11/2017	11:32:00 AM	84.9	9.6
4128	3/11/2017	11:34:00 AM	85.0	9.7
4129	3/11/2017	11:36:00 AM	85.1	9.6
4130	3/11/2017	11:38:00 AM	85.1	9.6
4131	3/11/2017	11:40:00 AM	85.1	9.7
4132	3/11/2017	11:42:00 AM	85.2	9.7
4133	3/11/2017	11:44:00 AM	84.8	9.7
4134	3/11/2017	11:46:00 AM	84.8	9.7
4135	3/11/2017	11:48:00 AM	84.7	9.7
4136	3/11/2017	11:50:00 AM	84.9	9.7
4137	3/11/2017	11:52:00 AM	84.9	9.8
4138	3/11/2017	11:54:00 AM	84.8	9.8
4139	3/11/2017	11:56:00 AM	84.8	9.8
4140	3/11/2017	11:58:00 AM	84.6	9.8
4141	3/11/2017	12:00:00 PM	84.5	9.9
4142	3/11/2017	12:02:00 PM	84.4	9.9
4143	3/11/2017	12:04:00 PM	84.2	9.9
4144	3/11/2017	12:06:00 PM	84.5	9.9
4145	3/11/2017	12:08:00 PM	84.4	9.9
4146	3/11/2017	12:10:00 PM	84.8	10.1
4147	3/11/2017	12:12:00 PM	84.9	10.1
4148	3/11/2017	12:14:00 PM	84.6	10.2
4149	3/11/2017	12:16:00 PM	84.3	10.3
4150	3/11/2017	12:18:00 PM	84.2	10.3
4151	3/11/2017	12:20:00 PM	84.6	10.4
4152	3/11/2017	12:22:00 PM	85.0	10.6
4153	3/11/2017	12:24:00 PM	84.4	10.6
4154	3/11/2017	12:26:00 PM	84.7	10.7
4155	3/11/2017	12:28:00 PM	84.4	10.7
4156	3/11/2017	12:30:00 PM	83.5	10.6
4157	3/11/2017	12:32:00 PM	84.1	10.8
4158	3/11/2017	12:34:00 PM	83.5	10.7

Index	Date	Time	%RH	°C
4159	3/11/2017	12:36:00 PM	84.1	10.8
4160	3/11/2017	12:38:00 PM	83.9	10.9
4161	3/11/2017	12:40:00 PM	84.1	10.9
4162	3/11/2017	12:42:00 PM	84.0	11.0
4163	3/11/2017	12:44:00 PM	83.5	11.0
4164	3/11/2017	12:46:00 PM	83.5	11.0
4165	3/11/2017	12:48:00 PM	83.1	11.1
4166	3/11/2017	12:50:00 PM	82.7	11.1
4167	3/11/2017	12:52:00 PM	82.2	11.0
4168	3/11/2017	12:54:00 PM	82.2	11.0
4169	3/11/2017	12:56:00 PM	82.6	11.1
4170	3/11/2017	12:58:00 PM	82.2	11.1
4171	3/11/2017	1:00:00 PM	81.9	11.1
4172	3/11/2017	1:02:00 PM	81.2	11.1
4173	3/11/2017	1:04:00 PM	81.2	11.1
4174	3/11/2017	1:06:00 PM	81.0	11.1
4175	3/11/2017	1:08:00 PM	80.9	11.1
4176	3/11/2017	1:10:00 PM	81.4	11.1
4177	3/11/2017	1:12:00 PM	81.8	11.2
4178	3/11/2017	1:14:00 PM	82.0	11.3
4179	3/11/2017	1:16:00 PM	81.7	11.3
4180	3/11/2017	1:18:00 PM	80.2	11.3
4181	3/11/2017	1:20:00 PM	80.5	11.3
4182	3/11/2017	1:22:00 PM	81.3	11.4
4183	3/11/2017	1:24:00 PM	80.3	11.4
4184	3/11/2017	1:26:00 PM	80.8	11.6
4185	3/11/2017	1:28:00 PM	81.3	11.8
4186	3/11/2017	1:30:00 PM	79.7	11.8
4187	3/11/2017	1:32:00 PM	80.2	11.9
4188	3/11/2017	1:34:00 PM	80.5	11.9
4189	3/11/2017	1:36:00 PM	80.6	12.1
4190	3/11/2017	1:38:00 PM	79.9	11.9
4191	3/11/2017	1:40:00 PM	80.4	12.0
4192	3/11/2017	1:42:00 PM	80.2	12.0
4193	3/11/2017	1:44:00 PM	79.7	12.1
4194	3/11/2017	1:46:00 PM	79.8	12.0
4195	3/11/2017	1:48:00 PM	80.1	12.1
4196	3/11/2017	1:50:00 PM	79.5	12.1
4197	3/11/2017	1:52:00 PM	79.8	12.2
4198	3/11/2017	1:54:00 PM	79.4	12.2
4199	3/11/2017	1:56:00 PM	79.3	12.2
4200	3/11/2017	1:58:00 PM	79.2	12.2
4201	3/11/2017	2:00:00 PM	79.6	12.2
4202	3/11/2017	2:02:00 PM	79.2	12.2
4203	3/11/2017	2:04:00 PM	77.8	12.2
4204	3/11/2017	2:06:00 PM	78.3	12.2
4205	3/11/2017	2:08:00 PM	77.8	12.2
4206	3/11/2017	2:10:00 PM	76.7	12.3
4207	3/11/2017	2:12:00 PM	77.3	12.3
4208	3/11/2017	2:14:00 PM	76.5	12.2
4209	3/11/2017	2:16:00 PM	76.4	12.3
4210	3/11/2017	2:18:00 PM	76.3	12.2
4211	3/11/2017	2:20:00 PM	76.4	12.3
4212	3/11/2017	2:22:00 PM	76.2	12.3
4213	3/11/2017	2:24:00 PM	76.7	12.3
4214	3/11/2017	2:26:00 PM	76.3	12.3
4215	3/11/2017	2:28:00 PM	76.1	12.4
4216	3/11/2017	2:30:00 PM	75.8	12.4
4217	3/11/2017	2:32:00 PM	75.4	12.5
4218	3/11/2017	2:34:00 PM	76.1	12.4
4219	3/11/2017	2:36:00 PM	76.4	12.5
4220	3/11/2017	2:38:00 PM	75.8	12.5
4221	3/11/2017	2:40:00 PM	76.1	12.4
4222	3/11/2017	2:42:00 PM	77.3	12.5
4223	3/11/2017	2:44:00 PM	76.7	12.5
4224	3/11/2017	2:46:00 PM	76.8	12.5
4225	3/11/2017	2:48:00 PM	76.3	12.5
4226	3/11/2017	2:50:00 PM	76.6	12.4
4227	3/11/2017	2:52:00 PM	76.9	12.5
4228	3/11/2017	2:54:00 PM	76.0	12.5
4229	3/11/2017	2:56:00 PM	76.5	12.4
4230	3/11/2017	2:58:00 PM	76.2	12.4
4231	3/11/2017	3:00:00 PM	76.3	12.4
4232	3/11/2017	3:02:00 PM	76.0	12.3
4233	3/11/2017	3:04:00 PM	76.3	12.3
4234	3/11/2017	3:06:00 PM	75.4	12.3
4235	3/11/2017	3:08:00 PM	75.4	12.3

Index	Date	Time	%RH	°C
4236	3/11/2017	3:10:00 PM	75.4	12.3
4237	3/11/2017	3:12:00 PM	75.6	12.3
4238	3/11/2017	3:14:00 PM	74.7	12.3
4239	3/11/2017	3:16:00 PM	75.4	12.3
4240	3/11/2017	3:18:00 PM	74.7	12.3
4241	3/11/2017	3:20:00 PM	75.5	12.3
4242	3/11/2017	3:22:00 PM	75.9	12.4
4243	3/11/2017	3:24:00 PM	74.9	12.4
4244	3/11/2017	3:26:00 PM	74.3	12.4
4245	3/11/2017	3:28:00 PM	74.7	12.4
4246	3/11/2017	3:30:00 PM	74.0	12.4
4247	3/11/2017	3:32:00 PM	75.3	12.5
4248	3/11/2017	3:34:00 PM	74.6	12.6
4249	3/11/2017	3:36:00 PM	73.8	12.6
4250	3/11/2017	3:38:00 PM	74.2	12.6
4251	3/11/2017	3:40:00 PM	74.1	12.7
4252	3/11/2017	3:42:00 PM	74.3	12.6
4253	3/11/2017	3:44:00 PM	74.2	12.6
4254	3/11/2017	3:46:00 PM	74.1	12.6
4255	3/11/2017	3:48:00 PM	73.4	12.5
4256	3/11/2017	3:50:00 PM	73.8	12.5
4257	3/11/2017	3:52:00 PM	73.5	12.5
4258	3/11/2017	3:54:00 PM	72.9	12.4
4259	3/11/2017	3:56:00 PM	73.5	12.4
4260	3/11/2017	3:58:00 PM	73.2	12.4
4261	3/11/2017	4:00:00 PM	73.4	12.4
4262	3/11/2017	4:02:00 PM	73.0	12.5
4263	3/11/2017	4:04:00 PM	72.9	12.6
4264	3/11/2017	4:06:00 PM	73.5	12.7
4265	3/11/2017	4:08:00 PM	73.7	12.9
4266	3/11/2017	4:10:00 PM	72.7	12.8
4267	3/11/2017	4:12:00 PM	73.1	12.8
4268	3/11/2017	4:14:00 PM	72.0	12.8
4269	3/11/2017	4:16:00 PM	71.8	12.7
4270	3/11/2017	4:18:00 PM	71.2	12.7
4271	3/11/2017	4:20:00 PM	71.4	12.5
4272	3/11/2017	4:22:00 PM	72.2	12.4
4273	3/11/2017	4:24:00 PM	71.5	12.3
4274	3/11/2017	4:26:00 PM	71.6	12.2
4275	3/11/2017	4:28:00 PM	72.7	12.1
4276	3/11/2017	4:30:00 PM	72.3	12.0
4277	3/11/2017	4:32:00 PM	72.6	11.9
4278	3/11/2017	4:34:00 PM	72.8	11.9
4279	3/11/2017	4:36:00 PM	72.3	11.9
4280	3/11/2017	4:38:00 PM	73.2	11.8
4281	3/11/2017	4:40:00 PM	73.1	11.8
4282	3/11/2017	4:42:00 PM	73.6	11.8
4283	3/11/2017	4:44:00 PM	73.4	11.8
4284	3/11/2017	4:46:00 PM	73.2	11.7
4285	3/11/2017	4:48:00 PM	73.3	11.7
4286	3/11/2017	4:50:00 PM	73.5	11.7
4287	3/11/2017	4:52:00 PM	73.4	11.7
4288	3/11/2017	4:54:00 PM	73.3	11.7
4289	3/11/2017	4:56:00 PM	73.1	11.6
4290	3/11/2017	4:58:00 PM	73.5	11.6
4291	3/11/2017	5:00:00 PM	73.8	11.6
4292	3/11/2017	5:02:00 PM	74.3	11.6
4293	3/11/2017	5:04:00 PM	73.5	11.6
4294	3/11/2017	5:06:00 PM	73.3	11.6
4295	3/11/2017	5:08:00 PM	73.6	11.6
4296	3/11/2017	5:10:00 PM	73.9	11.6
4297	3/11/2017	5:12:00 PM	73.9	11.5
4298	3/11/2017	5:14:00 PM	73.9	11.5
4299	3/11/2017	5:16:00 PM	73.6	11.5
4300	3/11/2017	5:18:00 PM	73.5	11.4
4301	3/11/2017	5:20:00 PM	73.1	11.4
4302	3/11/2017	5:22:00 PM	74.0	11.4
4303	3/11/2017	5:24:00 PM	73.8	11.4
4304	3/11/2017	5:26:00 PM	74.0	11.4
4305	3/11/2017	5:28:00 PM	73.8	11.3
4306	3/11/2017	5:30:00 PM	73.1	11.3
4307	3/11/2017	5:32:00 PM	72.9	11.3
4308	3/11/2017	5:34:00 PM	73.8	11.3
4309	3/11/2017	5:36:00 PM	74.4	11.3
4310	3/11/2017	5:38:00 PM	74.4	11.2
4311	3/11/2017	5:40:00 PM	74.7	11.2
4312	3/11/2017	5:42:00 PM	74.7	11.2

Index	Date	Time	%RH	°C
4313	3/11/2017	5:44:00 PM	74.8	11.2
4314	3/11/2017	5:46:00 PM	74.6	11.1
4315	3/11/2017	5:48:00 PM	74.5	11.1
4316	3/11/2017	5:50:00 PM	74.8	11.1
4317	3/11/2017	5:52:00 PM	74.8	11.0
4318	3/11/2017	5:54:00 PM	74.9	10.9
4319	3/11/2017	5:56:00 PM	74.9	10.9
4320	3/11/2017	5:58:00 PM	75.3	10.9
4321	3/11/2017	6:00:00 PM	75.2	10.8
4322	3/11/2017	6:02:00 PM	75.4	10.8
4323	3/11/2017	6:04:00 PM	75.6	10.8
4324	3/11/2017	6:06:00 PM	75.6	10.7
4325	3/11/2017	6:08:00 PM	75.8	10.7
4326	3/11/2017	6:10:00 PM	75.9	10.7
4327	3/11/2017	6:12:00 PM	76.0	10.7
4328	3/11/2017	6:14:00 PM	76.0	10.6
4329	3/11/2017	6:16:00 PM	76.1	10.6
4330	3/11/2017	6:18:00 PM	76.2	10.6
4331	3/11/2017	6:20:00 PM	76.3	10.6
4332	3/11/2017	6:22:00 PM	76.4	10.4
4333	3/11/2017	6:24:00 PM	76.4	10.4
4334	3/11/2017	6:26:00 PM	76.5	10.4
4335	3/11/2017	6:28:00 PM	76.4	10.4
4336	3/11/2017	6:30:00 PM	76.6	10.4
4337	3/11/2017	6:32:00 PM	76.6	10.3
4338	3/11/2017	6:34:00 PM	76.6	10.3
4339	3/11/2017	6:36:00 PM	76.5	10.3
4340	3/11/2017	6:38:00 PM	76.6	10.3
4341	3/11/2017	6:40:00 PM	76.7	10.2
4342	3/11/2017	6:42:00 PM	76.8	10.2
4343	3/11/2017	6:44:00 PM	76.8	10.2
4344	3/11/2017	6:46:00 PM	76.9	10.2
4345	3/11/2017	6:48:00 PM	76.9	10.2
4346	3/11/2017	6:50:00 PM	77.1	10.1
4347	3/11/2017	6:52:00 PM	77.1	10.1
4348	3/11/2017	6:54:00 PM	77.2	10.1
4349	3/11/2017	6:56:00 PM	77.4	10.1
4350	3/11/2017	6:58:00 PM	77.5	10.1
4351	3/11/2017	7:00:00 PM	77.6	10.0
4352	3/11/2017	7:02:00 PM	77.6	10.0
4353	3/11/2017	7:04:00 PM	77.7	10.0
4354	3/11/2017	7:06:00 PM	77.7	10.0
4355	3/11/2017	7:08:00 PM	77.6	10.0
4356	3/11/2017	7:10:00 PM	77.7	9.9
4357	3/11/2017	7:12:00 PM	77.9	9.9
4358	3/11/2017	7:14:00 PM	77.7	9.9
4359	3/11/2017	7:16:00 PM	77.7	9.9
4360	3/11/2017	7:18:00 PM	77.4	9.8
4361	3/11/2017	7:20:00 PM	77.4	9.8
4362	3/11/2017	7:22:00 PM	77.5	9.8
4363	3/11/2017	7:24:00 PM	77.3	9.8
4364	3/11/2017	7:26:00 PM	77.2	9.8
4365	3/11/2017	7:28:00 PM	77.2	9.8
4366	3/11/2017	7:30:00 PM	77.2	9.8
4367	3/11/2017	7:32:00 PM	77.2	9.8
4368	3/11/2017	7:34:00 PM	77.1	9.7
4369	3/11/2017	7:36:00 PM	77.2	9.7
4370	3/11/2017	7:38:00 PM	77.2	9.7
4371	3/11/2017	7:40:00 PM	77.4	9.7
4372	3/11/2017	7:42:00 PM	77.2	9.7
4373	3/11/2017	7:44:00 PM	77.2	9.7
4374	3/11/2017	7:46:00 PM	77.3	9.7
4375	3/11/2017	7:48:00 PM	77.2	9.7
4376	3/11/2017	7:50:00 PM	77.4	9.7
4377	3/11/2017	7:52:00 PM	77.6	9.7
4378	3/11/2017	7:54:00 PM	77.6	9.7
4379	3/11/2017	7:56:00 PM	77.7	9.7
4380	3/11/2017	7:58:00 PM	77.7	9.7
4381	3/11/2017	8:00:00 PM	77.4	9.7
4382	3/11/2017	8:02:00 PM	77.3	9.8
4383	3/11/2017	8:04:00 PM	76.8	9.7
4384	3/11/2017	8:06:00 PM	76.7	9.7
4385	3/11/2017	8:08:00 PM	76.6	9.7
4386	3/11/2017	8:10:00 PM	76.7	9.7
4387	3/11/2017	8:12:00 PM	76.8	9.7
4388	3/11/2017	8:14:00 PM	76.7	9.7
4389	3/11/2017	8:16:00 PM	77.0	9.7

Index	Date	Time	%RH	°C
4390	3/11/2017	8:18:00 PM	77.4	9.7
4391	3/11/2017	8:20:00 PM	77.3	9.7
4392	3/11/2017	8:22:00 PM	77.3	9.7
4393	3/11/2017	8:24:00 PM	77.0	9.6
4394	3/11/2017	8:26:00 PM	76.6	9.6
4395	3/11/2017	8:28:00 PM	76.7	9.6
4396	3/11/2017	8:30:00 PM	76.7	9.6
4397	3/11/2017	8:32:00 PM	76.8	9.5
4398	3/11/2017	8:34:00 PM	76.9	9.5
4399	3/11/2017	8:36:00 PM	77.0	9.5
4400	3/11/2017	8:38:00 PM	76.6	9.4
4401	3/11/2017	8:40:00 PM	76.7	9.4
4402	3/11/2017	8:42:00 PM	76.9	9.4
4403	3/11/2017	8:44:00 PM	77.0	9.4
4404	3/11/2017	8:46:00 PM	77.1	9.4
4405	3/11/2017	8:48:00 PM	77.1	9.3
4406	3/11/2017	8:50:00 PM	77.3	9.3
4407	3/11/2017	8:52:00 PM	77.4	9.3
4408	3/11/2017	8:54:00 PM	77.4	9.3
4409	3/11/2017	8:56:00 PM	77.5	9.3
4410	3/11/2017	8:58:00 PM	77.5	9.3
4411	3/11/2017	9:00:00 PM	77.5	9.3
4412	3/11/2017	9:02:00 PM	77.6	9.3
4413	3/11/2017	9:04:00 PM	77.6	9.3
4414	3/11/2017	9:06:00 PM	77.6	9.3
4415	3/11/2017	9:08:00 PM	77.7	9.3
4416	3/11/2017	9:10:00 PM	77.8	9.3
4417	3/11/2017	9:12:00 PM	77.9	9.3
4418	3/11/2017	9:14:00 PM	77.9	9.3
4419	3/11/2017	9:16:00 PM	78.0	9.3
4420	3/11/2017	9:18:00 PM	78.0	9.2
4421	3/11/2017	9:20:00 PM	78.2	9.2
4422	3/11/2017	9:22:00 PM	78.3	9.2
4423	3/11/2017	9:24:00 PM	78.5	9.2
4424	3/11/2017	9:26:00 PM	78.5	9.2
4425	3/11/2017	9:28:00 PM	78.5	9.2
4426	3/11/2017	9:30:00 PM	78.8	9.1
4427	3/11/2017	9:32:00 PM	78.7	9.1
4428	3/11/2017	9:34:00 PM	78.8	9.1
4429	3/11/2017	9:36:00 PM	78.9	9.1
4430	3/11/2017	9:38:00 PM	78.8	9.1
4431	3/11/2017	9:40:00 PM	78.8	9.1
4432	3/11/2017	9:42:00 PM	78.9	9.1
4433	3/11/2017	9:44:00 PM	78.9	9.1
4434	3/11/2017	9:46:00 PM	78.8	9.1
4435	3/11/2017	9:48:00 PM	78.9	9.1
4436	3/11/2017	9:50:00 PM	79.0	9.0
4437	3/11/2017	9:52:00 PM	78.9	9.0
4438	3/11/2017	9:54:00 PM	79.1	8.9
4439	3/11/2017	9:56:00 PM	79.0	8.9
4440	3/11/2017	9:58:00 PM	78.9	9.0
4441	3/11/2017	10:00:00 PM	78.9	9.0
4442	3/11/2017	10:02:00 PM	79.0	8.9
4443	3/11/2017	10:04:00 PM	79.0	8.9
4444	3/11/2017	10:06:00 PM	79.0	8.9
4445	3/11/2017	10:08:00 PM	79.2	8.9
4446	3/11/2017	10:10:00 PM	79.3	8.9
4447	3/11/2017	10:12:00 PM	79.3	8.9
4448	3/11/2017	10:14:00 PM	79.2	8.9
4449	3/11/2017	10:16:00 PM	79.1	8.9
4450	3/11/2017	10:18:00 PM	79.1	8.9
4451	3/11/2017	10:20:00 PM	79.1	8.9
4452	3/11/2017	10:22:00 PM	79.1	8.9
4453	3/11/2017	10:24:00 PM	79.2	8.9
4454	3/11/2017	10:26:00 PM	79.1	8.9
4455	3/11/2017	10:28:00 PM	79.1	8.9
4456	3/11/2017	10:30:00 PM	79.2	8.9
4457	3/11/2017	10:32:00 PM	79.4	8.9
4458	3/11/2017	10:34:00 PM	79.5	8.9
4459	3/11/2017	10:36:00 PM	79.4	8.9
4460	3/11/2017	10:38:00 PM	79.3	8.9
4461	3/11/2017	10:40:00 PM	79.4	8.8
4462	3/11/2017	10:42:00 PM	79.4	8.8
4463	3/11/2017	10:44:00 PM	79.5	8.8
4464	3/11/2017	10:46:00 PM	79.3	8.8
4465	3/11/2017	10:48:00 PM	79.4	8.9
4466	3/11/2017	10:50:00 PM	79.4	8.9

Index	Date	Time	%RH	°C
4467	3/11/2017	10:52:00 PM	79.4	8.9
4468	3/11/2017	10:54:00 PM	79.3	8.9
4469	3/11/2017	10:56:00 PM	79.3	8.9
4470	3/11/2017	10:58:00 PM	79.4	8.8
4471	3/11/2017	11:00:00 PM	79.5	8.8
4472	3/11/2017	11:02:00 PM	79.7	8.8
4473	3/11/2017	11:04:00 PM	79.6	8.8
4474	3/11/2017	11:06:00 PM	79.7	8.8
4475	3/11/2017	11:08:00 PM	79.8	8.8
4476	3/11/2017	11:10:00 PM	79.9	8.8
4477	3/11/2017	11:12:00 PM	79.9	8.8
4478	3/11/2017	11:14:00 PM	79.9	8.7
4479	3/11/2017	11:16:00 PM	80.0	8.7
4480	3/11/2017	11:18:00 PM	80.0	8.7
4481	3/11/2017	11:20:00 PM	80.0	8.7
4482	3/11/2017	11:22:00 PM	80.0	8.7
4483	3/11/2017	11:24:00 PM	79.9	8.7
4484	3/11/2017	11:26:00 PM	80.0	8.7
4485	3/11/2017	11:28:00 PM	80.1	8.7
4486	3/11/2017	11:30:00 PM	80.1	8.7
4487	3/11/2017	11:32:00 PM	80.1	8.7
4488	3/11/2017	11:34:00 PM	80.2	8.7
4489	3/11/2017	11:36:00 PM	80.3	8.7
4490	3/11/2017	11:38:00 PM	80.3	8.7
4491	3/11/2017	11:40:00 PM	80.5	8.6
4492	3/11/2017	11:42:00 PM	80.5	8.6
4493	3/11/2017	11:44:00 PM	80.4	8.7
4494	3/11/2017	11:46:00 PM	80.4	8.7
4495	3/11/2017	11:48:00 PM	80.3	8.7
4496	3/11/2017	11:50:00 PM	80.3	8.6
4497	3/11/2017	11:52:00 PM	80.4	8.6
4498	3/11/2017	11:54:00 PM	80.5	8.6
4499	3/11/2017	11:56:00 PM	80.5	8.6
4500	3/11/2017	11:58:00 PM	80.4	8.6
4501	3/12/2017	12:00:00 AM	80.3	8.6
4502	3/12/2017	12:02:00 AM	80.2	8.6
4503	3/12/2017	12:04:00 AM	80.3	8.5
4504	3/12/2017	12:06:00 AM	80.2	8.5
4505	3/12/2017	12:08:00 AM	80.2	8.5
4506	3/12/2017	12:10:00 AM	80.2	8.5
4507	3/12/2017	12:12:00 AM	80.3	8.5
4508	3/12/2017	12:14:00 AM	80.3	8.5
4509	3/12/2017	12:16:00 AM	80.2	8.4
4510	3/12/2017	12:18:00 AM	80.1	8.4
4511	3/12/2017	12:20:00 AM	80.1	8.4
4512	3/12/2017	12:22:00 AM	80.2	8.4
4513	3/12/2017	12:24:00 AM	80.3	8.4
4514	3/12/2017	12:26:00 AM	80.2	8.4
4515	3/12/2017	12:28:00 AM	80.3	8.4
4516	3/12/2017	12:30:00 AM	80.3	8.4
4517	3/12/2017	12:32:00 AM	80.2	8.4
4518	3/12/2017	12:34:00 AM	80.3	8.3
4519	3/12/2017	12:36:00 AM	80.2	8.4
4520	3/12/2017	12:38:00 AM	80.3	8.3
4521	3/12/2017	12:40:00 AM	80.3	8.3
4522	3/12/2017	12:42:00 AM	80.3	8.3
4523	3/12/2017	12:44:00 AM	80.3	8.3
4524	3/12/2017	12:46:00 AM	80.3	8.3
4525	3/12/2017	12:48:00 AM	80.5	8.3
4526	3/12/2017	12:50:00 AM	80.7	8.3
4527	3/12/2017	12:52:00 AM	80.6	8.3
4528	3/12/2017	12:54:00 AM	80.6	8.3
4529	3/12/2017	12:56:00 AM	80.5	8.3
4530	3/12/2017	12:58:00 AM	80.4	8.3
4531	3/12/2017	1:00:00 AM	80.6	8.2
4532	3/12/2017	1:02:00 AM	80.4	8.3
4533	3/12/2017	1:04:00 AM	80.4	8.3
4534	3/12/2017	1:06:00 AM	80.6	8.2
4535	3/12/2017	1:08:00 AM	80.6	8.2
4536	3/12/2017	1:10:00 AM	80.7	8.2
4537	3/12/2017	1:12:00 AM	80.8	8.2
4538	3/12/2017	1:14:00 AM	80.8	8.2
4539	3/12/2017	1:16:00 AM	80.7	8.2
4540	3/12/2017	1:18:00 AM	80.7	8.2
4541	3/12/2017	1:20:00 AM	80.6	8.1
4542	3/12/2017	1:22:00 AM	80.5	8.1
4543	3/12/2017	1:24:00 AM	80.3	8.1

Index	Date	Time	%RH	°C
4544	3/12/2017	1:26:00 AM	80.3	8.2
4545	3/12/2017	1:28:00 AM	80.2	8.2
4546	3/12/2017	1:30:00 AM	80.2	8.2
4547	3/12/2017	1:32:00 AM	80.4	8.1
4548	3/12/2017	1:34:00 AM	80.4	8.1
4549	3/12/2017	1:36:00 AM	80.4	8.1
4550	3/12/2017	1:38:00 AM	80.4	8.1
4551	3/12/2017	1:40:00 AM	80.6	8.1
4552	3/12/2017	1:42:00 AM	80.6	8.0
4553	3/12/2017	1:44:00 AM	80.5	8.0
4554	3/12/2017	1:46:00 AM	80.6	8.0
4555	3/12/2017	1:48:00 AM	80.6	8.0
4556	3/12/2017	1:50:00 AM	80.6	8.0
4557	3/12/2017	1:52:00 AM	80.7	7.9
4558	3/12/2017	1:54:00 AM	80.7	7.9
4559	3/12/2017	1:56:00 AM	80.5	8.0
4560	3/12/2017	1:58:00 AM	80.3	7.9
4561	3/12/2017	2:00:00 AM	80.4	7.9
4562	3/12/2017	2:02:00 AM	80.3	7.9
4563	3/12/2017	2:04:00 AM	80.3	7.9
4564	3/12/2017	2:06:00 AM	80.3	7.9
4565	3/12/2017	2:08:00 AM	80.2	7.9
4566	3/12/2017	2:10:00 AM	80.2	7.9
4567	3/12/2017	2:12:00 AM	80.2	7.9
4568	3/12/2017	2:14:00 AM	80.2	7.9
4569	3/12/2017	2:16:00 AM	80.2	7.9
4570	3/12/2017	2:18:00 AM	80.2	7.9
4571	3/12/2017	2:20:00 AM	80.1	7.9
4572	3/12/2017	2:22:00 AM	80.1	7.9
4573	3/12/2017	2:24:00 AM	80.0	8.0
4574	3/12/2017	2:26:00 AM	79.9	8.0
4575	3/12/2017	2:28:00 AM	79.9	8.0
4576	3/12/2017	2:30:00 AM	79.8	8.0
4577	3/12/2017	2:32:00 AM	79.9	8.0
4578	3/12/2017	2:34:00 AM	80.2	7.9
4579	3/12/2017	2:36:00 AM	80.3	7.9
4580	3/12/2017	2:38:00 AM	80.3	7.9
4581	3/12/2017	2:40:00 AM	80.2	7.9
4582	3/12/2017	2:42:00 AM	80.3	7.9
4583	3/12/2017	2:44:00 AM	80.1	7.9
4584	3/12/2017	2:46:00 AM	80.0	7.9
4585	3/12/2017	2:48:00 AM	80.0	7.9
4586	3/12/2017	2:50:00 AM	80.1	7.9
4587	3/12/2017	2:52:00 AM	80.0	7.9
4588	3/12/2017	2:54:00 AM	80.1	7.9
4589	3/12/2017	2:56:00 AM	80.1	7.9
4590	3/12/2017	2:58:00 AM	80.1	7.9
4591	3/12/2017	3:00:00 AM	80.0	8.0
4592	3/12/2017	3:02:00 AM	80.1	7.9
4593	3/12/2017	3:04:00 AM	80.0	7.9
4594	3/12/2017	3:06:00 AM	80.0	7.9
4595	3/12/2017	3:08:00 AM	80.0	7.9
4596	3/12/2017	3:10:00 AM	80.1	7.9
4597	3/12/2017	3:12:00 AM	80.1	7.9
4598	3/12/2017	3:14:00 AM	80.0	7.9
4599	3/12/2017	3:16:00 AM	79.9	7.9
4600	3/12/2017	3:18:00 AM	80.1	7.9
4601	3/12/2017	3:20:00 AM	80.1	7.9
4602	3/12/2017	3:22:00 AM	79.8	7.9
4603	3/12/2017	3:24:00 AM	79.8	7.9
4604	3/12/2017	3:26:00 AM	79.8	7.9
4605	3/12/2017	3:28:00 AM	80.0	7.9
4606	3/12/2017	3:30:00 AM	80.1	7.9
4607	3/12/2017	3:32:00 AM	80.5	7.9
4608	3/12/2017	3:34:00 AM	81.0	7.8
4609	3/12/2017	3:36:00 AM	81.2	7.8
4610	3/12/2017	3:38:00 AM	81.0	7.8
4611	3/12/2017	3:40:00 AM	80.9	7.8
4612	3/12/2017	3:42:00 AM	81.1	7.8
4613	3/12/2017	3:44:00 AM	81.0	7.8
4614	3/12/2017	3:46:00 AM	81.0	7.8
4615	3/12/2017	3:48:00 AM	81.4	7.7
4616	3/12/2017	3:50:00 AM	81.4	7.7
4617	3/12/2017	3:52:00 AM	81.6	7.7
4618	3/12/2017	3:54:00 AM	81.7	7.7
4619	3/12/2017	3:56:00 AM	81.8	7.7
4620	3/12/2017	3:58:00 AM	81.8	7.7

Index	Date	Time	%RH	°C
4621	3/12/2017	4:00:00 AM	82.0	7.7
4622	3/12/2017	4:02:00 AM	82.1	7.7
4623	3/12/2017	4:04:00 AM	81.8	7.7
4624	3/12/2017	4:06:00 AM	81.7	7.7
4625	3/12/2017	4:08:00 AM	81.7	7.8
4626	3/12/2017	4:10:00 AM	81.7	7.8
4627	3/12/2017	4:12:00 AM	81.7	7.8
4628	3/12/2017	4:14:00 AM	81.6	7.8
4629	3/12/2017	4:16:00 AM	81.8	7.8
4630	3/12/2017	4:18:00 AM	81.7	7.8
4631	3/12/2017	4:20:00 AM	81.6	7.8
4632	3/12/2017	4:22:00 AM	81.6	7.8
4633	3/12/2017	4:24:00 AM	81.6	7.8
4634	3/12/2017	4:26:00 AM	81.8	7.8
4635	3/12/2017	4:28:00 AM	81.9	7.8
4636	3/12/2017	4:30:00 AM	82.1	7.8
4637	3/12/2017	4:32:00 AM	82.4	7.7
4638	3/12/2017	4:34:00 AM	82.2	7.7
4639	3/12/2017	4:36:00 AM	82.2	7.8
4640	3/12/2017	4:38:00 AM	82.2	7.7
4641	3/12/2017	4:40:00 AM	82.2	7.7
4642	3/12/2017	4:42:00 AM	82.2	7.7
4643	3/12/2017	4:44:00 AM	82.1	7.7
4644	3/12/2017	4:46:00 AM	82.2	7.7
4645	3/12/2017	4:48:00 AM	82.1	7.7
4646	3/12/2017	4:50:00 AM	82.1	7.7
4647	3/12/2017	4:52:00 AM	82.1	7.7
4648	3/12/2017	4:54:00 AM	82.1	7.7
4649	3/12/2017	4:56:00 AM	82.2	7.6
4650	3/12/2017	4:58:00 AM	82.0	7.6
4651	3/12/2017	5:00:00 AM	82.0	7.6
4652	3/12/2017	5:02:00 AM	81.9	7.6
4653	3/12/2017	5:04:00 AM	81.8	7.6
4654	3/12/2017	5:06:00 AM	81.8	7.6
4655	3/12/2017	5:08:00 AM	81.8	7.6
4656	3/12/2017	5:10:00 AM	81.9	7.6
4657	3/12/2017	5:12:00 AM	82.0	7.5
4658	3/12/2017	5:14:00 AM	82.0	7.5
4659	3/12/2017	5:16:00 AM	81.9	7.5
4660	3/12/2017	5:18:00 AM	81.8	7.5
4661	3/12/2017	5:20:00 AM	81.8	7.5
4662	3/12/2017	5:22:00 AM	81.7	7.6
4663	3/12/2017	5:24:00 AM	81.7	7.6
4664	3/12/2017	5:26:00 AM	81.7	7.5
4665	3/12/2017	5:28:00 AM	81.7	7.5
4666	3/12/2017	5:30:00 AM	81.6	7.5
4667	3/12/2017	5:32:00 AM	81.5	7.6
4668	3/12/2017	5:34:00 AM	81.5	7.6
4669	3/12/2017	5:36:00 AM	81.4	7.6
4670	3/12/2017	5:38:00 AM	81.6	7.6
4671	3/12/2017	5:40:00 AM	81.7	7.6
4672	3/12/2017	5:42:00 AM	81.6	7.6
4673	3/12/2017	5:44:00 AM	81.5	7.6
4674	3/12/2017	5:46:00 AM	81.5	7.6
4675	3/12/2017	5:48:00 AM	81.6	7.6
4676	3/12/2017	5:50:00 AM	81.5	7.6
4677	3/12/2017	5:52:00 AM	81.8	7.6
4678	3/12/2017	5:54:00 AM	81.7	7.6
4679	3/12/2017	5:56:00 AM	81.8	7.6
4680	3/12/2017	5:58:00 AM	82.0	7.5
4681	3/12/2017	6:00:00 AM	81.9	7.5
4682	3/12/2017	6:02:00 AM	81.9	7.6
4683	3/12/2017	6:04:00 AM	81.9	7.6
4684	3/12/2017	6:06:00 AM	82.1	7.5
4685	3/12/2017	6:08:00 AM	82.2	7.4
4686	3/12/2017	6:10:00 AM	82.4	7.4
4687	3/12/2017	6:12:00 AM	82.4	7.4
4688	3/12/2017	6:14:00 AM	82.3	7.5
4689	3/12/2017	6:16:00 AM	82.0	7.6
4690	3/12/2017	6:18:00 AM	81.8	7.6
4691	3/12/2017	6:20:00 AM	82.0	7.6
4692	3/12/2017	6:22:00 AM	82.1	7.6
4693	3/12/2017	6:24:00 AM	81.9	7.6
4694	3/12/2017	6:26:00 AM	81.6	7.6
4695	3/12/2017	6:28:00 AM	81.8	7.6
4696	3/12/2017	6:30:00 AM	82.1	7.6
4697	3/12/2017	6:32:00 AM	81.9	7.6

Index	Date	Time	%RH	°C
4698	3/12/2017	6:34:00 AM	82.0	7.6
4699	3/12/2017	6:36:00 AM	81.9	7.6
4700	3/12/2017	6:38:00 AM	82.0	7.6
4701	3/12/2017	6:40:00 AM	82.0	7.6
4702	3/12/2017	6:42:00 AM	82.1	7.6
4703	3/12/2017	6:44:00 AM	82.2	7.6
4704	3/12/2017	6:46:00 AM	82.1	7.6
4705	3/12/2017	6:48:00 AM	82.1	7.6
4706	3/12/2017	6:50:00 AM	82.2	7.6
4707	3/12/2017	6:52:00 AM	82.4	7.6
4708	3/12/2017	6:54:00 AM	82.4	7.6
4709	3/12/2017	6:56:00 AM	82.7	7.6
4710	3/12/2017	6:58:00 AM	82.6	7.6
4711	3/12/2017	7:00:00 AM	82.6	7.6
4712	3/12/2017	7:02:00 AM	82.5	7.6
4713	3/12/2017	7:04:00 AM	82.6	7.6
4714	3/12/2017	7:06:00 AM	82.5	7.7
4715	3/12/2017	7:08:00 AM	82.5	7.7
4716	3/12/2017	7:10:00 AM	82.4	7.7
4717	3/12/2017	7:12:00 AM	82.3	7.7
4718	3/12/2017	7:14:00 AM	82.3	7.7
4719	3/12/2017	7:16:00 AM	82.5	7.7
4720	3/12/2017	7:18:00 AM	82.6	7.7
4721	3/12/2017	7:20:00 AM	82.7	7.7
4722	3/12/2017	7:22:00 AM	82.7	7.7
4723	3/12/2017	7:24:00 AM	82.8	7.7
4724	3/12/2017	7:26:00 AM	82.8	7.7
4725	3/12/2017	7:28:00 AM	82.9	7.7
4726	3/12/2017	7:30:00 AM	82.9	7.7
4727	3/12/2017	7:32:00 AM	83.1	7.8
4728	3/12/2017	7:34:00 AM	82.9	7.7
4729	3/12/2017	7:36:00 AM	82.7	7.8
4730	3/12/2017	7:38:00 AM	82.6	7.8
4731	3/12/2017	7:40:00 AM	82.6	7.8
4732	3/12/2017	7:42:00 AM	83.0	7.8
4733	3/12/2017	7:44:00 AM	82.8	7.8
4734	3/12/2017	7:46:00 AM	82.8	7.8
4735	3/12/2017	7:48:00 AM	82.8	7.8
4736	3/12/2017	7:50:00 AM	82.9	7.8
4737	3/12/2017	7:52:00 AM	83.0	7.8
4738	3/12/2017	7:54:00 AM	83.0	7.8
4739	3/12/2017	7:56:00 AM	83.2	7.8
4740	3/12/2017	7:58:00 AM	83.2	7.8
4741	3/12/2017	8:00:00 AM	83.3	7.8
4742	3/12/2017	8:02:00 AM	83.2	7.8
4743	3/12/2017	8:04:00 AM	83.1	7.8
4744	3/12/2017	8:06:00 AM	83.3	7.8
4745	3/12/2017	8:08:00 AM	83.4	7.9
4746	3/12/2017	8:10:00 AM	83.6	7.9
4747	3/12/2017	8:12:00 AM	83.9	7.9
4748	3/12/2017	8:14:00 AM	83.9	7.9
4749	3/12/2017	8:16:00 AM	83.9	7.9
4750	3/12/2017	8:18:00 AM	84.1	7.9
4751	3/12/2017	8:20:00 AM	84.2	7.9
4752	3/12/2017	8:22:00 AM	84.1	7.9
4753	3/12/2017	8:24:00 AM	84.2	7.9
4754	3/12/2017	8:26:00 AM	84.3	8.0
4755	3/12/2017	8:28:00 AM	84.2	8.0
4756	3/12/2017	8:30:00 AM	84.3	8.0
4757	3/12/2017	8:32:00 AM	84.3	8.0
4758	3/12/2017	8:34:00 AM	84.3	8.0
4759	3/12/2017	8:36:00 AM	84.6	8.0
4760	3/12/2017	8:38:00 AM	84.5	8.0
4761	3/12/2017	8:40:00 AM	84.5	8.0
4762	3/12/2017	8:42:00 AM	84.4	8.0
4763	3/12/2017	8:44:00 AM	84.5	8.0
4764	3/12/2017	8:46:00 AM	84.6	8.1
4765	3/12/2017	8:48:00 AM	84.3	8.0
4766	3/12/2017	8:50:00 AM	84.3	8.0
4767	3/12/2017	8:52:00 AM	84.3	8.0
4768	3/12/2017	8:54:00 AM	84.4	8.0
4769	3/12/2017	8:56:00 AM	84.3	8.0
4770	3/12/2017	8:58:00 AM	84.4	8.0
4771	3/12/2017	9:00:00 AM	84.3	7.9
4772	3/12/2017	9:02:00 AM	84.3	7.9
4773	3/12/2017	9:04:00 AM	84.3	7.9
4774	3/12/2017	9:06:00 AM	84.5	7.9

Index	Date	Time	%RH	°C
4775	3/12/2017	9:08:00 AM	84.5	7.9
4776	3/12/2017	9:10:00 AM	84.4	7.9
4777	3/12/2017	9:12:00 AM	84.5	7.9
4778	3/12/2017	9:14:00 AM	84.6	7.9
4779	3/12/2017	9:16:00 AM	84.6	7.9
4780	3/12/2017	9:18:00 AM	84.6	7.9
4781	3/12/2017	9:20:00 AM	84.6	7.9
4782	3/12/2017	9:22:00 AM	84.7	8.0
4783	3/12/2017	9:24:00 AM	84.6	8.0
4784	3/12/2017	9:26:00 AM	84.6	7.9
4785	3/12/2017	9:28:00 AM	84.6	7.9
4786	3/12/2017	9:30:00 AM	84.6	7.9
4787	3/12/2017	9:32:00 AM	84.6	7.9
4788	3/12/2017	9:34:00 AM	84.8	7.9
4789	3/12/2017	9:36:00 AM	84.6	7.9
4790	3/12/2017	9:38:00 AM	84.7	7.9
4791	3/12/2017	9:40:00 AM	84.6	7.9
4792	3/12/2017	9:42:00 AM	84.5	7.9
4793	3/12/2017	9:44:00 AM	84.5	7.9
4794	3/12/2017	9:46:00 AM	84.6	7.9
4795	3/12/2017	9:48:00 AM	84.5	7.9
4796	3/12/2017	9:50:00 AM	84.6	7.9
4797	3/12/2017	9:52:00 AM	84.6	7.9
4798	3/12/2017	9:54:00 AM	84.7	7.9
4799	3/12/2017	9:56:00 AM	84.7	7.9
4800	3/12/2017	9:58:00 AM	84.8	7.9
4801	3/12/2017	10:00:00 AM	84.8	7.9
4802	3/12/2017	10:02:00 AM	84.8	7.9
4803	3/12/2017	10:04:00 AM	84.7	7.9
4804	3/12/2017	10:06:00 AM	84.7	7.9
4805	3/12/2017	10:08:00 AM	84.8	7.9
4806	3/12/2017	10:10:00 AM	84.8	7.9
4807	3/12/2017	10:12:00 AM	84.9	7.9
4808	3/12/2017	10:14:00 AM	84.7	7.9
4809	3/12/2017	10:16:00 AM	84.7	7.9
4810	3/12/2017	10:18:00 AM	84.7	7.9
4811	3/12/2017	10:20:00 AM	84.9	7.9
4812	3/12/2017	10:22:00 AM	84.8	7.9
4813	3/12/2017	10:24:00 AM	84.8	7.9
4814	3/12/2017	10:26:00 AM	84.8	7.9
4815	3/12/2017	10:28:00 AM	84.7	8.0
4816	3/12/2017	10:30:00 AM	84.8	7.9
4817	3/12/2017	10:32:00 AM	84.7	7.9
4818	3/12/2017	10:34:00 AM	84.8	7.9
4819	3/12/2017	10:36:00 AM	84.9	7.9
4820	3/12/2017	10:38:00 AM	84.9	7.9
4821	3/12/2017	10:40:00 AM	84.8	8.0
4822	3/12/2017	10:42:00 AM	84.9	7.9
4823	3/12/2017	10:44:00 AM	84.9	7.9
4824	3/12/2017	10:46:00 AM	84.9	8.0
4825	3/12/2017	10:48:00 AM	84.9	8.0
4826	3/12/2017	10:50:00 AM	84.9	8.1
4827	3/12/2017	10:52:00 AM	84.9	8.1
4828	3/12/2017	10:54:00 AM	84.8	8.1
4829	3/12/2017	10:56:00 AM	84.8	8.1
4830	3/12/2017	10:58:00 AM	84.8	8.1
4831	3/12/2017	11:00:00 AM	84.9	8.1
4832	3/12/2017	11:02:00 AM	84.7	8.1
4833	3/12/2017	11:04:00 AM	84.7	8.1
4834	3/12/2017	11:06:00 AM	84.6	8.1
4835	3/12/2017	11:08:00 AM	84.5	8.1
4836	3/12/2017	11:10:00 AM	84.7	8.1
4837	3/12/2017	11:12:00 AM	84.7	8.1
4838	3/12/2017	11:14:00 AM	84.6	8.1
4839	3/12/2017	11:16:00 AM	84.6	8.1
4840	3/12/2017	11:18:00 AM	84.6	8.2
4841	3/12/2017	11:20:00 AM	84.5	8.2
4842	3/12/2017	11:22:00 AM	84.5	8.2
4843	3/12/2017	11:24:00 AM	84.5	8.2
4844	3/12/2017	11:26:00 AM	84.6	8.2
4845	3/12/2017	11:28:00 AM	84.5	8.2
4846	3/12/2017	11:30:00 AM	84.4	8.2
4847	3/12/2017	11:32:00 AM	84.4	8.2
4848	3/12/2017	11:34:00 AM	84.5	8.2
4849	3/12/2017	11:36:00 AM	84.6	8.2
4850	3/12/2017	11:38:00 AM	84.5	8.2
4851	3/12/2017	11:40:00 AM	84.5	8.3

Index	Date	Time	%RH	°C
4852	3/12/2017	11:42:00 AM	84.4	8.2
4853	3/12/2017	11:44:00 AM	84.4	8.2
4854	3/12/2017	11:46:00 AM	84.4	8.2
4855	3/12/2017	11:48:00 AM	84.4	8.2
4856	3/12/2017	11:50:00 AM	84.3	8.2
4857	3/12/2017	11:52:00 AM	84.2	8.2
4858	3/12/2017	11:54:00 AM	84.3	8.2
4859	3/12/2017	11:56:00 AM	84.3	8.2
4860	3/12/2017	11:58:00 AM	84.3	8.3
4861	3/12/2017	12:00:00 PM	84.3	8.3
4862	3/12/2017	12:02:00 PM	84.2	8.2
4863	3/12/2017	12:04:00 PM	84.2	8.2
4864	3/12/2017	12:06:00 PM	84.2	8.3
4865	3/12/2017	12:08:00 PM	84.3	8.3
4866	3/12/2017	12:10:00 PM	84.1	8.3
4867	3/12/2017	12:12:00 PM	84.1	8.3
4868	3/12/2017	12:14:00 PM	84.2	8.3
4869	3/12/2017	12:16:00 PM	84.2	8.3
4870	3/12/2017	12:18:00 PM	84.1	8.3
4871	3/12/2017	12:20:00 PM	84.1	8.3
4872	3/12/2017	12:22:00 PM	84.0	8.3
4873	3/12/2017	12:24:00 PM	83.9	8.3
4874	3/12/2017	12:26:00 PM	83.9	8.3
4875	3/12/2017	12:28:00 PM	84.0	8.3
4876	3/12/2017	12:30:00 PM	84.0	8.3
4877	3/12/2017	12:32:00 PM	84.1	8.3
4878	3/12/2017	12:34:00 PM	84.0	8.4
4879	3/12/2017	12:36:00 PM	84.0	8.4
4880	3/12/2017	12:38:00 PM	84.0	8.3
4881	3/12/2017	12:40:00 PM	84.1	8.3
4882	3/12/2017	12:42:00 PM	84.1	8.3
4883	3/12/2017	12:44:00 PM	84.2	8.3
4884	3/12/2017	12:46:00 PM	84.2	8.4
4885	3/12/2017	12:48:00 PM	84.1	8.3
4886	3/12/2017	12:50:00 PM	84.2	8.3
4887	3/12/2017	12:52:00 PM	84.1	8.3
4888	3/12/2017	12:54:00 PM	84.2	8.3
4889	3/12/2017	12:56:00 PM	84.2	8.3
4890	3/12/2017	12:58:00 PM	84.3	8.4
4891	3/12/2017	1:00:00 PM	84.4	8.4
4892	3/12/2017	1:02:00 PM	84.4	8.4
4893	3/12/2017	1:04:00 PM	84.3	8.4
4894	3/12/2017	1:06:00 PM	84.2	8.4
4895	3/12/2017	1:08:00 PM	84.4	8.4
4896	3/12/2017	1:10:00 PM	84.4	8.4
4897	3/12/2017	1:12:00 PM	84.5	8.4
4898	3/12/2017	1:14:00 PM	84.5	8.4
4899	3/12/2017	1:16:00 PM	84.4	8.4
4900	3/12/2017	1:18:00 PM	84.4	8.4
4901	3/12/2017	1:20:00 PM	84.5	8.4
4902	3/12/2017	1:22:00 PM	84.5	8.4
4903	3/12/2017	1:24:00 PM	84.5	8.4
4904	3/12/2017	1:26:00 PM	84.4	8.4
4905	3/12/2017	1:28:00 PM	84.3	8.4
4906	3/12/2017	1:30:00 PM	84.3	8.4
4907	3/12/2017	1:32:00 PM	84.6	8.4
4908	3/12/2017	1:34:00 PM	84.6	8.5
4909	3/12/2017	1:36:00 PM	84.5	8.5
4910	3/12/2017	1:38:00 PM	84.4	8.5
4911	3/12/2017	1:40:00 PM	84.4	8.5
4912	3/12/2017	1:42:00 PM	84.6	8.6
4913	3/12/2017	1:44:00 PM	84.7	8.6
4914	3/12/2017	1:46:00 PM	84.6	8.6
4915	3/12/2017	1:48:00 PM	84.4	8.6
4916	3/12/2017	1:50:00 PM	84.4	8.6
4917	3/12/2017	1:52:00 PM	84.5	8.6
4918	3/12/2017	1:54:00 PM	84.5	8.6
4919	3/12/2017	1:56:00 PM	84.5	8.6
4920	3/12/2017	1:58:00 PM	84.4	8.6
4921	3/12/2017	2:00:00 PM	84.3	8.6
4922	3/12/2017	2:02:00 PM	84.3	8.6
4923	3/12/2017	2:04:00 PM	84.4	8.6
4924	3/12/2017	2:06:00 PM	84.4	8.6
4925	3/12/2017	2:08:00 PM	84.4	8.6
4926	3/12/2017	2:10:00 PM	84.5	8.6
4927	3/12/2017	2:12:00 PM	84.4	8.6
4928	3/12/2017	2:14:00 PM	84.4	8.6

Index	Date	Time	%RH	°C
4929	3/12/2017	2:16:00 PM	84.5	8.6
4930	3/12/2017	2:18:00 PM	84.4	8.6
4931	3/12/2017	2:20:00 PM	84.5	8.5
4932	3/12/2017	2:22:00 PM	84.5	8.5
4933	3/12/2017	2:24:00 PM	84.8	8.5
4934	3/12/2017	2:26:00 PM	84.8	8.5
4935	3/12/2017	2:28:00 PM	84.7	8.5
4936	3/12/2017	2:30:00 PM	84.5	8.5
4937	3/12/2017	2:32:00 PM	84.6	8.6
4938	3/12/2017	2:34:00 PM	84.7	8.6
4939	3/12/2017	2:36:00 PM	84.7	8.6
4940	3/12/2017	2:38:00 PM	84.6	8.6
4941	3/12/2017	2:40:00 PM	84.8	8.6
4942	3/12/2017	2:42:00 PM	84.6	8.6
4943	3/12/2017	2:44:00 PM	84.5	8.6
4944	3/12/2017	2:46:00 PM	84.4	8.6
4945	3/12/2017	2:48:00 PM	84.4	8.6
4946	3/12/2017	2:50:00 PM	84.4	8.5
4947	3/12/2017	2:52:00 PM	84.6	8.5
4948	3/12/2017	2:54:00 PM	84.5	8.5
4949	3/12/2017	2:56:00 PM	84.5	8.5
4950	3/12/2017	2:58:00 PM	84.6	8.5
4951	3/12/2017	3:00:00 PM	84.6	8.5
4952	3/12/2017	3:02:00 PM	84.5	8.5
4953	3/12/2017	3:04:00 PM	84.4	8.5
4954	3/12/2017	3:06:00 PM	84.5	8.6
4955	3/12/2017	3:08:00 PM	84.5	8.6
4956	3/12/2017	3:10:00 PM	84.5	8.6
4957	3/12/2017	3:12:00 PM	84.6	8.5
4958	3/12/2017	3:14:00 PM	84.6	8.4
4959	3/12/2017	3:16:00 PM	84.6	8.4
4960	3/12/2017	3:18:00 PM	84.7	8.4
4961	3/12/2017	3:20:00 PM	84.8	8.4
4962	3/12/2017	3:22:00 PM	84.8	8.3
4963	3/12/2017	3:24:00 PM	85.1	8.3
4964	3/12/2017	3:26:00 PM	85.2	8.3
4965	3/12/2017	3:28:00 PM	85.2	8.3
4966	3/12/2017	3:30:00 PM	85.2	8.3
4967	3/12/2017	3:32:00 PM	85.2	8.3
4968	3/12/2017	3:34:00 PM	85.2	8.3
4969	3/12/2017	3:36:00 PM	85.3	8.3
4970	3/12/2017	3:38:00 PM	85.4	8.3
4971	3/12/2017	3:40:00 PM	85.5	8.3
4972	3/12/2017	3:42:00 PM	85.5	8.3
4973	3/12/2017	3:44:00 PM	85.6	8.3
4974	3/12/2017	3:46:00 PM	85.7	8.3
4975	3/12/2017	3:48:00 PM	85.7	8.3
4976	3/12/2017	3:50:00 PM	85.7	8.3
4977	3/12/2017	3:52:00 PM	85.7	8.3
4978	3/12/2017	3:54:00 PM	85.9	8.3
4979	3/12/2017	3:56:00 PM	85.9	8.3
4980	3/12/2017	3:58:00 PM	85.8	8.3
4981	3/12/2017	4:00:00 PM	85.9	8.3
4982	3/12/2017	4:02:00 PM	85.8	8.2
4983	3/12/2017	4:04:00 PM	85.9	8.3
4984	3/12/2017	4:06:00 PM	85.9	8.3
4985	3/12/2017	4:08:00 PM	85.8	8.3
4986	3/12/2017	4:10:00 PM	85.9	8.3
4987	3/12/2017	4:12:00 PM	86.1	8.2
4988	3/12/2017	4:14:00 PM	86.0	8.3
4989	3/12/2017	4:16:00 PM	86.1	8.3
4990	3/12/2017	4:18:00 PM	86.0	8.3
4991	3/12/2017	4:20:00 PM	86.1	8.3
4992	3/12/2017	4:22:00 PM	85.9	8.3
4993	3/12/2017	4:24:00 PM	85.6	8.3
4994	3/12/2017	4:26:00 PM	85.4	8.3
4995	3/12/2017	4:28:00 PM	85.3	8.3
4996	3/12/2017	4:30:00 PM	85.1	8.3
4997	3/12/2017	4:32:00 PM	84.6	8.2
4998	3/12/2017	4:34:00 PM	84.7	8.2
4999	3/12/2017	4:36:00 PM	84.9	8.2
5000	3/12/2017	4:38:00 PM	85.0	8.2
5001	3/12/2017	4:40:00 PM	84.9	8.2
5002	3/12/2017	4:42:00 PM	84.9	8.2
5003	3/12/2017	4:44:00 PM	85.0	8.2
5004	3/12/2017	4:46:00 PM	84.9	8.2
5005	3/12/2017	4:48:00 PM	85.0	8.2

Index	Date	Time	%RH	°C
5006	3/12/2017	4:50:00 PM	85.1	8.2
5007	3/12/2017	4:52:00 PM	85.1	8.2
5008	3/12/2017	4:54:00 PM	85.1	8.2
5009	3/12/2017	4:56:00 PM	85.1	8.2
5010	3/12/2017	4:58:00 PM	85.2	8.2
5011	3/12/2017	5:00:00 PM	85.4	8.2
5012	3/12/2017	5:02:00 PM	85.5	8.2
5013	3/12/2017	5:04:00 PM	85.5	8.2
5014	3/12/2017	5:06:00 PM	85.4	8.2
5015	3/12/2017	5:08:00 PM	85.4	8.2
5016	3/12/2017	5:10:00 PM	85.3	8.2
5017	3/12/2017	5:12:00 PM	85.4	8.2
5018	3/12/2017	5:14:00 PM	85.4	8.2
5019	3/12/2017	5:16:00 PM	85.5	8.2
5020	3/12/2017	5:18:00 PM	85.6	8.2
5021	3/12/2017	5:20:00 PM	85.6	8.2
5022	3/12/2017	5:22:00 PM	85.6	8.2
5023	3/12/2017	5:24:00 PM	85.5	8.2
5024	3/12/2017	5:26:00 PM	85.7	8.1
5025	3/12/2017	5:28:00 PM	85.7	8.1
5026	3/12/2017	5:30:00 PM	85.7	8.1
5027	3/12/2017	5:32:00 PM	100.0	49.1

Summary

LogTag ID	0010017494	
User ID	cmro II STATIE TROACA 09 06	
LogTag battery	OK	
Non alert range	10.0 to 100.0 %RH	-30.0 to 50.0 °C
Time zone	UTC +02:00, standard time	
Number of readings	5027	
Reading interval	2 Minutes	
Number of starts	150	
First reading	3/5/2017 6:00:00 PM	
Last reading	3/12/2017 5:32:00 PM	
Reading range	47.1 to 100.0 %RH	4.5 to 49.1 °C
Average reading	76.3 %RH	9.8 °C
Standard Deviation (S)	9.1 %RH	2.9 °C
Degree Minutes below lower alert	0.00 %RH-Minutes	0.00 °C-Minutes
Degree Minutes above upper alert	0.00 %RH-Minutes	0.00 °C-Minutes
Mean Kinetic Temperature	10.42 °C	
Time below lower alert	None	None
Time above upper alert	None	None
Time not in alert	6 Days, 23 Hours, 32 Minutes	6 Days, 23 Hours,